3114
Sworn net paid average circulation of The Age first 6 months 1910. Beats combined opposition! Gain over 1909

COSHOCTON DAILY AGE.

VOL. 19. No. 33. WEDNESDAY COSHOCTON, OHIO. AUG. 10, 1910 WEDNESDAY TWO CENTS

WEATHER FORECAST
FAIR
TONIGHT AND THURSDAY

CRANK THREATENS TO KILL GOV. HUGHES OF NEW YORK

LETTER WRITER SAYS HE IS A CHAUFFEUR, HIS FAMILY STARVING

New York Authorities Order Rigid Search for the Man Who Wrote the Missive.

NEW YORK, Aug. 10—Police Commissioner Baker arrived here this morning after a hurried trip from Sudbury, Vt., and on his arrival at police headquarters ordered that the utmost efforts be made to find a crank who has threatened to kill Governor Hughes, Samuel S. Koenig, secretary of state, and Assemblyman Albert Callan, author of the new automobile law.

The threat was made in a letter to Mr. Koenig, mailed to him at his office here and postmarked "Grand Central station, New York."

The writer declared he was a chauffeur and that his wife and five children were starving through his failure to receive a chauffeur's license. A similar letter was received by Mr. Koenig at his office in Albany last week. The postal officials are asked to aid the police.

WILL $3000 BE APPROPRIATED FOR ROAD WORK?

Will the commissioners appropriate $3,000 for the purpose of improving the roads of the special road district, composed of Tuscarawas, Jackson, Franklin and Keene townships? This is the question which is giving the special highway commissioners much concern just now. If the money is not appropriated the road improvement will have to come to a stop, as it is said, that all the available money in the hands of the highway commissioners has been used up

In case the additional money is appropriated there will be enough to finish the paving of the Canal Lewisville road and perhaps do some other work this fall. The road commissioners are looking for the county commissioners to decided the matter about the 28th of this month.

INFANT DIES AT KEENE

The infant of Mr. and Mrs Ernest Milligan, of Keene, which was born Tuesday died Wednesday afternoon.

GERMANY'S NEXT EMPEROR PLANS OFFICIAL TOUR OF THE WORLD SOON

BERLIN, Aug. 10—Crown Prince Frederick William is to soon start on an official tour of the world, going first to India, China and Japan, as the personal representative of his father, Emperor William Arrangements have been made for the reception of the heir to Germany's throne in India through the British foreign offices. The complete program for the royal trip has not been made up, but it is practically settled that Prince William will enter the United States from a Pacific coast port and visit all important parts of the nation. Crown Princess Cecilie will not accompany him, it is now said. The mode of travel, wheather it be by war vessel or regular passenger steamer, has not been announced.

Two Men With Bloodhounds Arrive at Conesville

Had Received Message to Come at Once To Chase Post Office Robbers — Nobody Knew Anything About It At This End of the Line.

George Welch and Joe Clem, of Newark, arrived in Conesville Wednesday morning on No. 10, bringing with them Mr. Welch's bloodhound. They were expecting to be met there by a man named Sank, who had telephoned them to come at once as the postoffice at Bowers' Mills had been robbed Tuesday night.

When they arrived at Conesville there was no one to meet them and they were at a loss to know where to go. Nobody had heard anything about the robbery and the men staid their till afternoon waiting to get further word. They were not positive about the name of the postmaster but thought it was Sank. They were not sure about the name of the town either but did not think it was spelled the same as Barr's Mills which is up above Sugar Creek along the Wheeling & Lake Erie, many miles from Conesville. Postmaster Wheeler at Conesville was at a loss to know what it all meant. The postoffice at Coshocton had not been notified of any robbery and the whole thing remained a mystery.

MAYOR'S ASSASSIN TO RECEIVE QUICK JUSTICE

DOCTORS FEAR SHOCK MAY BE TOO MUCH FOR MRS. GAYNOR

NEW YORK, Aug. 10.—"Jersey Justice will avenge the shooting of Mayor William J. Gaynor. The proverbial rapidity with which criminals are punished in New Jersey will be observed in the case of James J. Gallagher. There will be no conflict of authority. New York has no jurisdiction, the attorneys agree today, and the prosecution will be in the hands of the authorities of Hudson county, New Jersey.

Prosecutor Pierre Garven began his inquiry into the case today He interviewed a number of the witnesses to the attempted murder Tomorrow he will present the evidence to the sitting grand jury If his plans go through, an indictment will be promptly returned and the actual trial will begin next week

Depends on Gaynor's Condition.

All that can interfere will be a change for the worse in the condition of the mayor Should the present improvement continue, there is every reason to believe that Gallagher will be in Trenton prison before Mayor Gaynor is discharged from the Hoboken hospital

"I expect that the grand jury will indict Gallagher on a charge of assault with intent to kill," declared Garver today "The penalty for this crime in our state is a maximum of 20 years Under our commutation rules this means practically a sentence of 12 years

Has Man's Confesison.

"Of course a change in the condition of the mayor might prevent rapid action, but the doctors assure me today that he is doing nicely I anticipate no trouble in indicting and convicting Gallagher. There are not only plenty of witnesses, but I have the man's own signed confession I would like to have the mayor's testimony, but it really will not be needed"

Acting District Attorney Moss of New York, said today that there appeared to be no doubt of New Jersey's jurisdiction in the case. The boundary commission, fixing the jurisdiction of the states, in its report said.

"The state of New Jersey shall have exclusive jurisdiction of and over all vessels aground on said shore or fastened to any such wharf or dock, except that the said vessels shall be subject to the quarantine or health laws in relation to passengers of the state of New York which now exist or which may hereafter be passed.

HOBOKEN, N. J., Aug. 10—The condition of Mayor William J. Gaynor of New York is distinctly favorable today

The physicians attending him at St. Mary's hospital believe that the chances of his recovery are good and that practically the only danger now lies in blood poisoning.

The condition of Mrs. Gaynor is a cause of grave anxiety to the doctors in attendance.

She insisted on being allowed to remain at her husband's side much of the night, though she was for a time induced to rest in a nearby room Rufus Gaynor, her son, who was with his father when he was shot yesterday by James J. Gallagher, did not leave his mother save when she slept last night and this morning.

The mayor slept three hours when he awoke this morning he appeared much improved, was in a cheerful mood.

Dr. William J. Arlitz, who had been in attendance throughout the night, never leaving the sickroom was relieved at dawn by Dr. Ernst J. Lederle, health commissioner of New York city.

At that time he took a bowl of chicken broth. "That tastes good," he said. "I hope I'll be able to eat something else pretty soon. I'm quite hungry."

The mayor is not suffering greatly. He has not lost consciousness since Gallagher's revolver was discharged into the back of his neck on the promenade deck of the Kaiser Wilhelm der Grosse, and he is keenly alive to the nature of the trial that he faces. Insisting that the physicians should tell him just how the score between himself and death stood, Mayor Gaynor heard their report and seemed satisfied. He knows that he must match his strength against that of death and that the issue grows tenser with the passing of the hours.

X-Ray Shows Bullet.

The wound he received from the revolver of the frenzied political hanger-on is serious The bullet entered Mayor Gaynor's neck from behind, a little to the right of the vertebrae and below the line of the ear, ranged downward and forward and lodged in a position near the base of the tongue, which could not be determined until an X-ray photograph revealed the lodgment of the bullet.

As for Gallagher, the faded little man with the shoulders of a bull and all the insolence of past years of experience on the fringe of political swamps in his eyes, he humps his shoulders and sneers when told that the mayor of New York is not dead as the result of his deed. He puffs on his pipe in his cell at the Hudson county jail in Jersey City, where he is immured without bail to await the action of the grand jury, and says: "Well, I'm sorry I didn't kill him right off. I hope he croaks. I had to get him, and if I didn't really get him that's not my fault."

The shooting of Mayor Gaynor came with terrible suddenness. He was standing on the deck of the ship which was to take him to Europe and a month's rest and vacation. About him were many members of his official family, there to bid him godspeed. President Pedro Montt of Chile, who was to be his fellow passenger, had not a half minute before gripped the mayor's hand in a friendly salutation and the distinguished South American executive was enveloped in a smoke cloud from Gallagher's revolver

Engaged in Repartee.

Mayor Gaynor was just in the middle of a little passage at repartee with Dr. Ernst G. Lederle, his head of the department of health. He had extended his hand to joke the commissioner playfully in the ribs. Then

Continued on Page Two

Texas Democrats In Queer Tangle

AUSTIN, TEX., Aug. 10—The most remarkable political situation in the history of the Democratic party in Texas exists since the results of the recent primaries was made known. O. B. Colquitt, the victor in the primary battle, was named through the activity of the anti-Prohibitionists, while a majority of the delegates chosen to the state convention arein favor of state wide prohibition The question of the platform on this subject makes the situation quite interesting, for the people have voted in favor of Mr Colquitt, making the action of the state convention delegates almost mandatory. He cannot possibly indorse or run in a platform indorsing prohibition, and yet that is just what the delegates promised to adopt It is a situation such as never before has arisen in Texas politics. Developments of a startling nature are not only possible but, in the opinion of many well informed and close observing people, they are highly probable Of course some peacemaker who is equal to the momentous occasion may arise and quiet the threatening disturbance before it gets to the point of a volcanic outbreak.

OPINION ON HIRING DETECTIVES IS ANNOUNCED

COLUMBUS, O., Aug. 10—An interpretation of the county local option law that will be of far reaching importance to many sections of Ohio has been prepared by Attorney General Denman's department. It is in effect that no city or town council has legal authority to employ detectives to secure the enforcement of the Rose county local option law in territory outside of the municipal corporation itself. The opinion was given to W. E. Lytle, of Troy, prosecuting attorney of Miami county.

COCHRAN CASE SET FOR FRIDAY MAY BE POSTPONED

Charles Poole is gradually improving at the Farmers' hotel from the wounds received in the cutting affray Saturday night but it is doubtful whether he will be able to attend the preliminary hearing Friday moring of David Cochran, who is charged with using the knife. It is possible that a continuance may be granted.

CHAUTAUQUA TO OPEN FRIDAY AT 2:30 P. M.

The Chautauqua will open Friday afternoon at 2:30 when Senator Dolliver will deliver his address

In the evening, Senator Brown will deliver his address at 7 30.

Vote to Continue Strike.

Pittsburg, Aug. 10.—The strike of the Amalgamated Association of Iron, Steel and Tin Workers against the open-shop policy of the American Sheet and Tin Plate company will continue, according to the vote of the association which was taken last week and which was announced from headquarters The vote shows that 63.2 per cent of the men favored continuing the strike, while 36.8 per cent were for abandoning

AKRON IS GROWING SOME

Washington, Aug. 10.—The population of Akron, O is 69,067, according to figures given out by Census Director Durand This is an increase of 26,339, or 61.6 per cent over 1900.

NEXT TERM OF COURT WILL OPEN SEPT. 19

Jurors Will be Drawn About The First of the Month—Only one Prisoner in the County Jail

Clerk McBane is beginning to get the docket in shape for the next term of court which opens Monday, Sept. 19. In about three weeks new names will be drawn from the jury wheel to serve as grand and petit juror at the September term.

The county jail has but one prisoner. Clyde Parks, of Conesville, who was married last week. He is being held until Judge Nicholas can make sure that the young man's intentions are good and that he expects to live with his wife The judge is opposed to the idea of the too frequent custom of young men geting married to escape punishment and then deserting their wife soon after they leave the altar.

PHYSICIAN NOT HERE TO SIGN DEATH CERTIFICATE

A strange circumstance has arisen in connection with the death of Mrs. Jacob Richards of Locust street, who died Tuesday morning after an extended illness oof diabetes. Dr. Carr who attended Mrs Richards during her illness left early Wednesday morning for a short vacation before the undertaker, who has charge of the funeral, had the physicians' signature to the death certificate. By law the body cannot be interred until the physician's signature is attached to the death statement. The health board however will grant permission for interment allowing the certificate to be signed when the physician returns home.

Lawyers Elect New Officers

Had Happy Time At Stark County's Famous Summer Resort — Judge Nicholas Was Toastmaster.

President, F. E. Pomerene
Vice president, J. C. Adams
Secretary, T. H. Wheeler
Treasurer, Judge S. H. Nicholas

The above officers were elected by the Coshocton County Bar Assn. at the annual outing at Meyers' Lake Tuesday afternoon. A committee composed of F. E Pomerene, W. S. Merrell and J. L. McDowell was appointed to draw up a fee bill, making a minimum price on all legal work. The idea is to have a uniform minimum fee and the lawyers may charge as much over this as they see fit but cannot go under the scale.

The Coshocton lawyers and court officials arrived home Tuesday evening after a delightful trip. They arrived at Canton Tuesday morning about 10:30 and reached Meyer's Lake park about 11:30 A dinner served in five or six courses in the big dining hall was one of the great features Judge S. H. Nicholas was toastmaster. F. E. Pomerene made the opening address on behalf of the Coshocton bar, W. B. Stevens, of Uhrichsville, responded for the Tuscarawas bar. Among those who made speeches were: Judge Taggart, Judge Eason and Judge Weygandt, of Wooster; Judge Shields and Atlee Pomerene, of Canton. J. A. D. Richards and Judge Mitchel, of New Philadelphia; and Judge R. M. Voorhees, the Nestor of the Coshocton bar.

It was nearly 3 o'clock when the dinner was over. At 5:55 the departure from Canton was made for home. The Tuscarawas county bar was well represented. Among those from that county were:

Hon. J. A D Richards, Hon. J. S. Graham, Judge J. W. Yeagley, Judge J. A. Stephenson, . F. Greene, P. S Olmstead, Judge J. H Mitchell, E. M. Bailey, Judge Leroy McGregor, H. I. N. Stafford, John Wensel, Sheriff Marlow, Charles Gutensohn and A. S. Keplinger.

ARE INSTALLING NEW ELEVATOR

Fred Smythe and a force of men from the Electric Light plant are installing the new passenger elevator in the Thompson-McKeown dry goods store. The elevator is propelled by a big three phase motor the only one of its kind in the city

LITTLE GIRL FINDS KNIFE THAT CUT POOLE

The knife, which David Cochran is charged with stabbing Charles Poole Saturday night, was found Tuesday afternoon by Mr. Cochran's little daughter, while she was looking for some chocolate in the cupboard. The knife was on the third shelf. Lieut. Hankins went to the house and got the knife. It has a blade nearly four inches long and showed traces of blood.

RAIN LAST NIGHT ONLY FELL IN SPOTS

Coshocton was blessed with a good rain Tuesday night, although not nearly enough Reports from both the north and south end of the county are that the rainfall was very light, hardly more than enough to lay the dust. The reports indicate therefore that the storm centered in the vicinity of Coshocton and that a great deal more rain was received at the county seat than in the outlying districts. At Bloomfield, the rain was very light, but a report from Keene Wednesday afternoon states that there was quite a heavy rain between Keene and Bloomfild shortly after the noon hour. A report from Wills Creek states that very little rain fell there Tuesday night.

Divorce Refused

Judge Ashman Wednesday announced his decision in the divorce case of John Potter vs. Mandy Potter, which was heard last wekk. He refused to grant the divorce. The plaintiff charged his wife with extreme cruelty and gross neglect of duty.

Five Killed in Explosion.

Houston, Tex, Aug. 10 — A telephone message from Conroe, Tex., says that five persons were killed and two fatally injured by the explosion of a boiler in a shingle mill at that place The dead: John Durban, owner of the mill; Voss Rayburn; three negroes, names unknown. A negro man and negro woman were fatally injured The boiler was blown through the house occupied by the negroes resulting in the death and injury of all within

Rider and Oil Can Fell From Bicycle

Andy Stewart, Jr., fell from his bicycle on Cambridge road Wednesday morning and was painfully scratched and bruised. No bones were broken however.

Stewart was carrying an oil can on the front of the wheel. When he went over a rough place in the street the can swung into the front wheel Stewart was riding at a fast rate and when the can struck the wheel he was thrown forcibly to the brick pavement.

The right side of his body was bruised and his right arm was rendered useless for a while.

TENTS GO UP FOR CHUATAUQUA TOMORROW

The city of tents at the fair grounds will spring up tomorow in readiness for the opening of Chautauqua Friday afternoon when Senator Dolliver will discuss "Public Virtue as a Question of Politics."

The officers of the Chautauqua will be at the grounds all day tomorrow. The sale of tickets has been very gratifying, it is stated, and a good attendance is assured.

Scott Butts, who has the concession privilege, has already erected his tent.

NEWSPAPER ARCHIVE®
NEWSPAPER ARCHIVE®

Another Farm Life Convenience

The farmer of today enjoys any number of luxuries and conveniences that were unknown but a few years ago. The telephone, free rural delivery, weather bureau service, better educational facilities, improved farm machinery, have all played a prominent part in making life on the farm pleasant.

But a bank account, one on which he can draw his personal checks, is a convenience almost indispensable to the modern farmer. By means of his bank book and check, he is able to keep an accurate check on all business transactions.

Such a record is important to the farmer, for his business is one of buying and selling and without his bank account he would be compelled to keep a complete set of books in order to have any definite record of his business affairs.

This bank gives special attention to the caring of farmers' accounts. We know their needs and requirements. We can serve you to your complete satisfaction.

Coshocton National Bank

M. Q. Baker, Pres.
T. L. Montgomery, Casnier
M. B. Smith, Asst. Cashier

FIRE DESTROYS LUMBER YARDS

Sweeps Over Two Acres of Boston's Water Fron — Million Loss.

[Associated Dailies Telegram]

Boston, Aug. 10.—More than two acres of property was laid waste and a damage of more than $1,000,000 was done by a fire which started at Dover and Albany streets and swept up Albany street on both sides as far as Randolph street playground. Twelve buildings were destroyed and twice that number damaged by the fire. Six alarms brought out all the apparatus in the city, and in response to calls for aid engines and help came from 13 cities and towns surrounding Boston.

When the fire started a west wind was blowing that sent blazing embers a quarter of a mile away from the Blacker & Shepard company wharf, where it began. The fire crossed Dover and Albany streets within five minutes.

Firemen Find Fierce Blaze.

The firemen arrived to find a fierce blaze eating its way through the immense piles of lumber along the wharf. The entire 100,000 square feet of ground was a blazing mass. The Blacker & Shepard company occupied the major portion of the burned area, though the American Coal company and the Downs Lumber company had a small part of it.

Sixty people were driven from small tenements, and by order of Mayor Fitzgerald the public bathhouses on Dover street were thrown open for their shelter. Over 1000 firemen were kept busy for hours.

The L. C B. A. of the Sacred Heart church meet Wednesday evening with Mrs. Keefer on Walnut-st

Catarrh of Throat and Bronchial Tubes, Avenatone the Cure.

New Philadephia, O., July 4, 1910.
Dr. A. L. Huston, Marion, Ohio

Dear Doctor:—I am eighty years old and contracted Catarrh of the throat and bronchial tubes during my exposure in the war. The disease was deep seated and I believe now, was the immediate cause of my hearing being affected. I began taking your Avenatone tonic on June 7th, 1910. I am now using the 5th bottle and find my condition so much improved, not only the Catarrh but otherwise, that I think when I have used the 6th bottle I can discontinue the further use of Avenatone with perfect safety. However I will wait and see what your advice is. Any afflicted person with Catarrh or kindred troubles who will write to me (including postage) I will write them a detailed statement of my condition when I began using Avenatone and tell what Avenatone has done for me and then they can come to their own conclusion whether it will help them or not. If you wish you can state this proposition through the newspapers.

Very truly,
I. A. CORRELL.
New Philadelphia, Ohio.

Pension and Claim Agent and Notary Public. Late of Companies A and F, 51st Ohio Vols.

For sale at all the drug stores in Coshocton, 75 cents a bottle. Free package Aenatone Liver tablets with each bottle.

"BIG BILL" EDWARDS

Former Princeton Football Star Overpowered Gallagher.

MAYOR'S ASSASSIN TO RECEIVE QUICK JUSTICE

Continued From Page One

came the shot, a hand-to-hand struggle between some of the mayor's subordinates and the assassin there on the deck of the steamer, more shots sounding above the noise of half-choked oaths and the trample of feet, shrieks from passengers that crowded the rails at the business of waving farewells, the bellowing of orders in raucous German by deck officers of the liner.

All of that within the compass of a half minute. Then there was the mayor of New York still standing on his feet, but grievously wounded, the victim of a man who tried to do murder. And there on the deck at his feet this Gallagher, writhing in the grip of steel muscles that clasped his wrists and snapping his jaws at the feet and hands of the men who sat on him.

Secretary Adamson was the first to grapple with the would-be assassin. He threw his pistol hand up just as Gallagher was in the act of cocking the revolver, and the bullet whizzed through the roof of the steamer shed

Then Commissioner "Big Bill" Edwards launched his tremendous bulk full at the stunted figure which was wrestling with Adamson. He caught Gallagher about the waist and bore him crashing to the deck boards. There the two men rolled, Gallagher making furious efforts to turn his pistol, which Adamson still held around into the face of his antagonist. Edwards, gradually bending the assassin's left arm down where he could put one knee on it, with his free hand jammed swift blows down upon the upturned face beneath him. Ralph Bloomer jumped forward. "Want any help, Bill?" he cried. "Sure, sit on his head," panted the big commissioner. "He's strong as an ox."

Fires From Deck.

Just then another shot sounded. Gallagher had twitched his pistol hand around under the grip Adamson had put on it and he flicked the trigger in blind chance. The bullet tore through the left coat sleeve of Commissioner Edwards, seared the biceps of that arm in a long welt and buried itself in the boards of the deck, three feet away. Gallagher cursed in broken breaths. It was then that Corporation Counsel Watson took a hand. Gallagher had wriggled part way free of Edwards' grip and when Edwards caught him in this act he heaved with his shoulders and half threw, half pushed the raving man on the deck beneath him against the lower iron rail of the deck bulwarks. The handcuffs were then slipped on his wrists and the rest was easy.

For many years Gallagher had been a member of the dock department force, but was recently discharged for neglect of duty, since which time he has deluged the mails with letters to city officials, Mayor Gaynor included. He apparently blames the mayor for the loss of his position.

The examination of the plates taken soon after the hospital was reached showed that after the bullet entered it struck the angle of the jawbone and then divided, one fragment remaining near the point of entrance and the other following down the line of the jawbone to the floor of the mouth, where it lodged on the left side of the ramus. Surgeons said that while such slight danger as there was of blood poisoning was doubled because of the splitting of the bullet the likelihood of such a development was more remote than in most cases because of the unusual care the mayor was receiving.

Dysentery is a dangerous disease but can be cured. Chamberlain's Colic, Cholera and Diarrhoea Remedy has been successfully used in nine epidemics of dysentery. It has never been known to fail. It is equally valuable for children and adults, and when reduced with water and sweetened, it is pleasant to take. Sold by all dealers.

Anna Gaskell is moving from Newcomerstown to Coshocton.

CONSERVATION CONGRESS TO BE HELD SEPT. 5

ST. PAUL, Aug. 10.—"I know of no public question that could bring so many representative men together in a convention as that of conservation," said Thomas R. Shipp, secretary, in speaking of the coming congress to be held in St. Paul, Sept. 5, 6, 7, 8, 9.

"A glance at the list of speakers is sufficient to show that the country's best men are behind this movement and I have no doubt the second congress is going to set a pace that will be hard to follow in future."

The list of speakers to which Secretary Shipp referred contains such names as William H. Taft, president of the United States; Theodore Roosevelt, former president of the United States; Gifford Pinchot, Senators Beveridge, Dolliver and Nelson and such representative men as Jas. J. Hill, Wallace D. Simmons and Jas. R. Garfield.

hTere has been a lot of talk about politics in connection with the congress. That there will be in St. Paul at that time members of the United States senate, members of the house, governors of many states and mayors of many cities, is sufficient cause to say that there will be some political pow wows on the side, but it is the intention of the officers of the congress to keep politics out of the proceedings as far as possible.

"Insurgency" is pretty well represented on the program with Pinchot, Garfield and Senators Beveridge and Dolliver as speakers. This in itself is a refutation of the statements that have been made concerning President Taft's connection with the program. It was said that the president insisted upon certain changes being made before he would agree to speak.

When Governor Eberhart returned to St. Paul after heading the committee which visited the president at Beverly and tendered the invitation, he said the president did not even ask to see the program and made no suggestions whatever concerning it.

The program will not be given out for a few days but it is known that Senator Dolliver will talk on "Cattle, Food and Leather." Such a subject naturally gives the senator a chance to say something on the Paayne-Aldrich tariff law, but it is said on good authority that he will not take the opportunity of doing so. The big fight made by Senator Dolliver on the tariff bill was chiefly in connection with the hide and leather schedules. However, it is believed the senator will insert enough ginger into his speech to make it interesting.

"The Natural Resources Belong to the People," is the subject to be discussed by James R. Garfield, former secretary of the Interior. Mr. Garfield is prepared, according to reports received in St. Paul, to handle this subject in a way to make it interesting.

Francis J. Heney, who fought the land frauds in the west is going to talk about "Safeguarding the Public Domain." It is doubtful if a person more competent to handle such a subject would be found.

The subject given to James J. Hill, chairman of the Great Northern board, is "Soils, Crops, Food and Clothing." Mr. Hill long has been much thought to the fertilization of soils and he has been helping the farmer in this respect for years.

Thomas L. Lewis, president of the United Mine Workers of America, the greatest labor union in the United States, is going to talk on the subject "Are We Mining Intelligently?" It is not known what the subject of Mr. Pinchot's address will be and Senators Beveridge and Cummins have not said on what subjects they will talk. Other speakers besides the president and former president are: Governor Eberhart, Minnesota, Governor Stubbs, Kansas, Herbert Knox Smith, commissioner of corporations; Senator Joseph M. Dixon, Montana; Arthur Radcliffe Dugmore, author, artist, writer on nature subjects and an expert on bird life, Walter H. Page, editor The World's Work, Governor Herbert S. Hadley, Missouri, Alfred L. Baker, president the Chicago Chamber of Commerce, Henry Wallace, expert on farming and county life, Des Moines, Ia.; Frank M. Chapman, curator American Museum of Natural History, Senator Moses E. Clapp, Minnesota, Prof. Henry S. Graves, United States forester, John Barrett, director Bureau of American Republics, Dr. W. J. McGee, bureau of soils, Department of Agriculture, Dr. Francis E. McVey, president, University of South Dakota, Capt. J. B. White, chairman of the executive committee, National Conservation Congress, Dr. George F. Swain, Harvard University, Geo. C. Pardee, former governor of California; Newton C. Blanchard, Louisiana, Wallace D. Simmons, Simmons' Hardware Co., St. Louis, Judge Ben B. Endsley, Denver, Col., F. F. Westbrook, Minneapolis and Miss Mabel Boardman, president of the Red Cross society.

Ramsey Vail is moving his household goods to this city from Danville.

COMPLAINTS MADE THAT CATTLE ARE NOT WATERED

Complaints have been coming in to Humane Officer Vensel that some people over the county have not been giving their hogs and cattle enough water. In many places where the springs and runs have died up, the stock has to be driven to the river or some place where there is water. It is claimed that in some cases the cattle get very little water.

TO THE TEACHERS OF COSHOCTON CO.

This article is to correct an impression among the teachers of the county in refernce to attendance upon Chautauqua and Institute combined. In the article last night the information was unfortunately incomplete and this will make the matter clear.

The plan is to sell the regular Chautauqua tickets to the teachers for $1.00 and this ticket will be sold at the secretary's office of the Chautauqua grounds and endorsed by him across the back in red ink as a teacher's ticket. In addition to this the teacher will pay the regular 50c institute dues. These will be paid at the office at the entrance to the grounds so as to facilitate the matter of issuing tickets to the grounds.

Thus it will be seen that there is a reduction of 50c to the teachers for the regular Chautauqua ticket which admits the holder to twenty excellent numbers on the Chautauqua program. Hence to attend the Chautauqua and Institute combined there will be a total cost of $1.50 to each teacher.

C. E. Bryant.

LAWN FETE.

The Y. P. S. C. E. of the U. B. church will give a lawn fete on the church lawn Thursday evening. Ice cream and cake will be served. It

CHESTNUT RIDGE

CHESTNUT RIDGE, Aug. 10—Mr. and Mrs. J. P. McVey had as their guests at dinner Sunday Mr. and Mrs. Scheetz and Mr. and Mrs. Will Lower

Miss Bessie Reed has returned from a visit at West Bedford

Miss Nellie Frye is spending her vacation with her parents.

Mrs. M. A. Wheatcraft and son Fletcher spent Sunday with Mrs. John Wheatcraft.

Mrs. Jesse Frye and daughter have returned to Canton after an extended visit at the home of Amos Frye.

Mrs. John J. Croft and daughter Mrs. Whitaker and Miss Bessie Elliott spent last week with Mrs. P. A. Croft.

Remember the festival at Elliott's chapel Saturday evening, August 13.

Misses Lulu Dudgeon and Ethel Wier and Edgar Dudgeon spent Saturday with Miss Zelpha Endsley

Rev. Bleck of Keene preached in the Presbyterian church Sunday morning and evening. His sermons were very interesting and instructive. A large audience was present.

Mr and Mrs Charles Riggle spent Friday in Newcomerstown with their daughter, Mrs Charlie Geese.

Leo, the little son of Mr. and Mrs Harry Lower has been very sick with cholera infantum.

A big Packard touring car, carrying T. O. Rosser, Mrs. W. H. Lewis, Misses Helen Rosser, Mildred Rosser and Julia Rosser, of Dallas, Tex., stopped overnight here Tuesday. The car had come from Dallas and is bound for Cleveland, for which place they left early Wednesday morning.

The pall bearers will be John Shaw, Matt McConnell, Joe Thomson, W. M. Smith, J. S. Elliott and Jos Coen

Excursion to Lancaster

The Pennsylvania company will run an excursion to the camp meeting at Lancaster Sunday and many Coshocton people are planning to make the trip. Round trip ticket will be sold from Coshocton for $1.50.

LICENSED TO MARRY

Elmer Guthrie, 27, iron moulder Coshocton; Emma Wilson, 24, Tuscarawas township. Rev. Wm. E. Hunt.

Old Mosque Legends.

The great Begova mosque in Serajevo is the largest mosque in Europe after those of Constantinople and Selim's mosque in Adrianople. In its courtyard stands an old stone, across the top of which there is a groove precisely the length of a Turkish ell. Tradition says that a pasha placed it there to checkmate the local merchants' habitual use of false measures in defiance of the express commandment of the Koran.

But another of Serajevo's hundred mosques has a much better legend. Before this may be seen the tombs of the seven holy dervishes who were beheaded 200 years ago for a great theft. After the decapitation each body tucked its head under its arm and walked into the mosque. So those dervishes are worshiped as saints to this day.

Sir William Adby Dies.

London, Aug. 10.—William Abdy, the famous Orientalist, died at the age of 66, following an operation for an internal complaint. He was a big land owner having 3,000 acres in Essex, where he was high sheriff in 1884.

Insist on receipt from your Age Carrier. Phone any irregularity to 182

Walter Brookins Who Will Try to Break Record for Altitude at Asbury Park.

During the aviation meet at Asbury Park, which is promised to be the greatest ever held in the United States, Walter Brookins of the Wright brothers' staff will seek to break his own world's record for altitude. Besides Brookins several other professional aviators will try for the big prizes offered, and a number of amateurs will strive for trophies. Dirigibles and spherical balloons are also to have their share of attention during the ten days from Aug. 10 to 20.

The cut shows Brookins in full flight above the beach at Asbury park. The lower picture shows Brookins already for the flight.

FUNERAL OF MRS. CATHERINE SMITH WILL BE HELD AT SACRED HEART CHURCH

Mrs. Catherine Smith, aged 78, died Tuesday afternoon at Massillon after suffering for several weeks with a complication of diseases. Mrs. E. E. McManus, who is a grandchild, left Wednesday morning with husband for Massillon to bring the body to Coshocton.

The funeral services will be conducted at the Sacred Heart church by Rev. Father Cahalan, probably Thursday, and interment will be made at South Lawn cemetery.

SAW SMOKE AND GAVE ALARM

A young man saw smoke pouring from the chimney of one of the boarding cars in the Wheeling yards early Wednesday morning and turned in a fire alarm, thinking there was a blaze. The department responded.

6th St. Theatre

THE EARLE STOCK

Presents Tonight

'When We Were Friends'

Fiddler's Contest Thursday

Soda Water—

pure, healthful and refreshing.

Good soda water is a perfect drink
It has all the qualities a perfect drink should have.
It gratifies the taste
It quenches the thirst
It refreshes both mind and body—and it harms no one.
We are speaking now of good soda only—soda as good as it can be.
Such soda is rare.
When you drink soda, it is worth while to be sure it is good.
It is worth while, too, to know where such soda can be found.
Go to

C. E. ANDERSON'S Drug and Book Store

404 Main St.

And try his soda—it is good.

CASTORIA

The Kind You Have Always Bought, and which has been in use for over 30 years, has borne the signature of Chas. H. Fletcher and has been made under his personal supervision since its infancy. Allow no one to deceive you in this. All Counterfeits, Imitations and "Just-as-good" are but Experiments that trifle with and endanger the health of Infants and Children—Experience against Experiment.

What is CASTORIA

Castoria is a harmless substitute for Castor Oil, Paregoric, Drops and Soothing Syrups. It is Pleasant. It contains neither Opium, Morphine nor other Narcotic substance. Its age is its guarantee. It destroys Worms and allays Feverishness. It cures Diarrhoea and Wind Colic. It relieves Teething Troubles, cures Constipation and Flatulency. It assimilates the Food, regulates the Stomach and Bowels, giving healthy and natural sleep. The Children's Panacea—The Mother's Friend.

GENUINE CASTORIA ALWAYS
Bears the Signature of
Chas. H. Fletcher.

The Kind You Have Always Bought
In Use For Over 30 Years.
THE CENTAUR COMPANY, 77 MURRAY STREET, NEW YORK CITY.

"THE COMPLETE HOTEL"
THE STATLER BUFFALO.
450 ROOMS WITH BATH AND CIRCULATING ICE WATER $1 SOUP.

SEE
Glenn O. Boyd
FOR FIRE
INSURANCE
Office, Hunt Building
Phones—Citizens 547, Bell 399

Today is the Last Day to Discount Your Gas Bill

NewspaperARCHIVE® NewspaperARCHIVE®

VIRGINIA OF THE AIR LANES

BY HERBERT QUICK

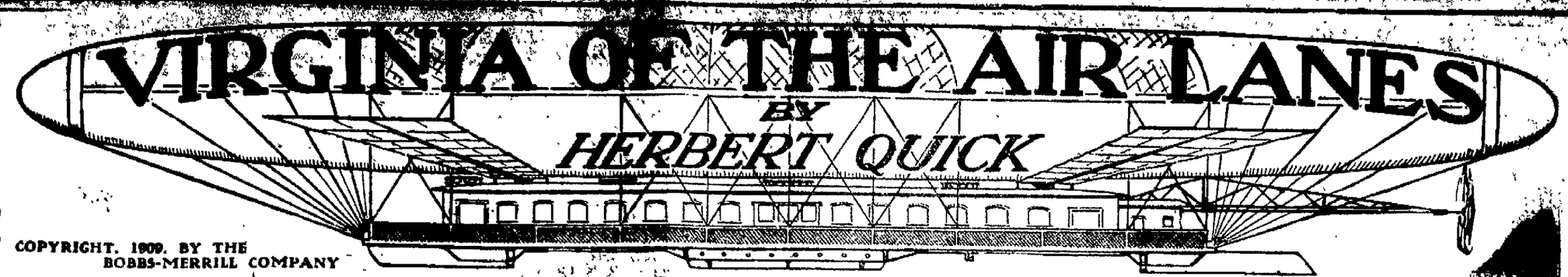

COPYRIGHT, 1909, BY THE BOBBS-MERRILL COMPANY

"My robber!" she whispered. "Are you a stowaway? Are you escaping?"

"Psyche! Psyche!" he gushed. "Oh, I'm glad! And you are well"—

Mrs. Shayne called Virginia. "Please come in," said she. "It's wet out there."

Mr. Carson gave Virginia his arm, and she swept into the cabin.

"Uncle Finley," said she, "I don't know how he happens to be aboard, but this is—this is my"—

"We know," said Mr. Shayne. "We picked up your deliverer down in the woods, Virginia."

"Oh!" said she. "Then I"—

"You were the only one, it seems, in ignorance of Mr. Theodore's presence. We have some business to talk over. What's up, Willett?"

Willett, the pilot, appeared at the door with a salute. "We seem to be breaking records," said Willett. "The distance gauge shows St. Louis nearest, with low variation for headway. Indianapolis is weak, right around a hundred and fifty miles, and we're getting indistinct registry that's either Nashville or Chicago, depending on whether it falls off or increases."

"I want to see you a minute," growled Silberberg and drew Shayne out upon the deck.

Willett went back to his work; Mrs. Shayne bowed grandly to the empty air which her gaze indicated as occupying Carson's position; Virginia, begging his pardon with her eyes, excused herself and followed her aunt, and Carson was alone.

Silberberg was making it unpleasant for Shayne again. This fellow, he said, has been taking liberties with Miss Suarez, and he (Silberberg) would not stand it.

"I tell you, Shayne," he urged hotly, "he must be put off! He must be paid and put off. If he isn't"—

"If he isn't," smiled Shayne, "it wouldn't be a serious matter, would it, Max?"

"Yes," spluttered Silberberg. "He insulted me! I tell you, it's all over between Federated Metals and Aerostatic Power if I'm forced to take things like this."

Shayne laughed heartily, but he heeded. Mr. Shayne saw real danger of a breach to which no obligation to Carson could have forced him and grasped Silberberg's hand warmly.

"Max, old man," said he, "you're quite right. We can't go down in this wind to let him land, but we can send him aft."

Theodore was examining his parachute as the pair entered the cabin.

"I have decided," said Shayne, "that your aeronef doesn't interest me."

"Very well," replied Theodore. "You are the sole judge of that, of course."

"And you may consider the negotiations off," went on Shayne.

"I adopted that theory some time ago," replied Carson.

Shayne took out his purse and ostentatiously removed from it a number of bills.

"I think I ought to pay you for your time," said he, "and your service to my niece. Please take these and be good enough to go aft with the crew."

If Silberberg had not seen fit to indulge in a sardonic laugh at this exigency the explosion would not have occurred, but that sneering chuckle acted as a detonator for Carson's temper. He struck Shayne's extended hand, scattering the bills over the floor. Shayne stood with flaring nostrils and white with rage.

"Don't notice the fellow, Shayne," said Silberberg. "He wants to keep his hold on the girl and"—

The speech was cut short by a blow from Carson's flat hand delivered with lightning quickness and with stinging force. As calmly as though bidding Silberberg good morning Carson spoke to him.

"Be careful how you speak of her," said he, "or I'll throw you over the side. Mr. Shayne, permit me to say that you are a cur. I shall leave this craft at once!"

He started to go on deck, but as if reconsidering he turned and rapped on the door through which Virginia had disappeared. The girl opened it and looked breathlessly into Theodore's face.

"I am about to leave the Roc," said he. "I could not leave without bidding you goodby."

"Going?" said she. "Have we descended?"

"Keep away from that man!" screamed Silberberg. "He struck me, and he knocked your uncle's money all over the ship!"

Carson stood aside for her, and they went out upon the mile high deck. She halted, aghast to note that they were still high among the clouds of the storm, plowing on through a wild waste of tossing vapor, while the hoarse growl from the earth was so distant as to admonish her of the giddy height from the ground. Beyond the illumination of the lights it was absolutely dark

"You must be going aft?" said she interrogatively. "I'll go with you."

"No," said he. "I shall never see you again, but I shall never forget you. Goodby, Psyche! Goodby!"

That instantaneous leave taking the trembling girl never forgot. Pressing her hands, he started forward as if to clasp her in his arms. He turned from the embrace already half begun, stepped upon the rail and dropped off into that black abyss of night and tempest. Like a stone he fell, lost in the mists.

The parachute, so far as she could see, had not opened in the least when he vanished, and with pallid face she stood there peering over into the unpeopled space, her soul filled with horrible visions.

DROPPED OFF INTO THE BLACK ABYSS.

CHAPTER V.

THE FALL THAT FOLLOWED PRIDE.

SUDDENLY Theodore burst from the floor of the cloud like a meteorite and saw a long procession of white and violet lights speeding past and away into the distance, the arc lights of a town set into apparent flight by the speed of his headlong career before the wind. Far off in the glare of a locomotive firebox he could see a devilish black fireman, weirdly stoking.

The town fled away. The roar of the wind rose about him. He was whipped stingingly by the branches of a tall tree; then a lower one bowed him through its dense top. He laid hold of a slim birch, and, as it bent like a fishing rod under his weight, he let go the sheets of his parachute, the wind spilled from the silken leach, and he tumbled heavily into a mattress like bridal wreath bush, over an asphalted walk, and, eased down by the shrubbery, he rose unhurt, so far as he could feel, to find himself by a rustic seat near a dry fountain. On his left he could make out a long building three or four stories high.

A high wall running back from each end of this structure seemed to him to bound the garden, for a garden he guessed it to be. Back in some crepuscular jungle he heard the throaty bellow of a great dog.

Following the wall, he found it integral with that of the house. It was blank and high and insurmountable. He reconnoitered the rear wall to a brick barn into which it was built. He returned to the long house and stole across to one side, where he found a door through the wall, tight shut and impregnable.

Calling up his scattered courage, he went with some steadiness up to a long veranda. A shrill whistle sounding from the top of the porch instantly commanded his attention. Theodore saw a man on the roof just in the act of swinging himself down over the eave.

"Get under here, old sport," said the voice, "and give a liberty loving class mate a leg down."

Theodore reached up and steadied a somewhat bony leg and was about to let his burden down when the liberty loving one collapsed in all his members and came down by the run.

Carson started forward to raise the demoralized fugitive to his feet. But he was already up and seemed to be bowing and kissing his hand to an imaginary audience.

"My celebrated Avernus act," said he. "Special gravitation expert to the crowned heads! But hist! Let me greet thee! An ye be noble, salute my check, an ye be slob, receive my contemptuous thanks! Hey, old sport?"

Carson stood mute, alone with a possible lunatic and a very probable dog in a walled garden into which he had dropped from the night sky.

"From your caput cometh a rattle like a muted castanet," went on the strange personage, "and anon like a battery of telegraph sounders. Stay! Is it possible that it emanates from the clattering of your teeth? Caitiff, you are scairt—or in an ague that would reduce a foundry rattler to matchwood! Art cold, fair youth?"

"A little," replied Carson. "I am lightly dressed."

"Then come, come away, tra-la-la, with me, to a realm of balmy air and breezes of Ceylon. To heel, and if thy heavy hoof but scrape the gravel to betray our flight thou diest, and all thy wad is gobbled by the privy coffer of the emporium. To heel!"

With a swift darting movement the stranger turned and, followed obediently by Carson, went across to a building which Theodore guessed to be a greenhouse. His guide opened the door and stood back with elaborate courtesy that Carson might precede him. Entering, Theodore found himself among beds of flowers which filled the house.

"It is too dark," said his guide, rejoining him, "to make the exchange of cards more than an empty and invisible formality. Yet I would fain know more of you than the bright and snappy technique of your tooth chattering."

"I don't understand," answered Carson. "I came here by accident."

"Quite so," interposed his interlocutor. "Let's sit down by the American Beauty bed—there. If we might strike a match, now. I estimate that half

"I AM FROM HERE AND ELSEWHERE."

us lush logged derelicts go ashore here in a state, to coin a word, of orey eyed wooziness. I may say that I came myself by accident and without meaning to do so—or otherwise. I must have a smoke!" Then came the scratch of the match, and Theodore scrutinized the face by the flare of the match as with nervous, unsteady movements the stranger lighted the weed.

He was a medium sized person, with deep set eyes flickering from their caverns with a blurred sharpness. His face was sallow and colorless, with hollows in the cheeks. His nose was irregularly notched in profile, like the stub of something else broken off his face.

"My name is Carson," said Theodore, "and I am from the south, from Alabama. I"—

"Craighead is mine," rejoined the other. "I am from here and elsewhere. There are twenty places where I might vote were there any question under the sun worth voting on. I think I may venture to give you, sir, as my permanent residence, until further notice only, the Rat Mort, Paris."

"I"—began Carson.

"The Rat Mort," interposed Craighead. "One deep midnight in the dear, dread past beyond recall I was ejected from the Rat Mort because my conduct was not up to the theretofore undisclosed standards of the place—from the Rat Mort—actually thrown out, to coin an expression! Doth it not open glimpses of a depravity hitherto fabulous? And when I have been graduated from this emporium I shall return, pride in my port—meaning nothing vinous—defiance in mine eyes, and I shall sit down in the Rat Mort and behave myself for long, long periods of time, for ages.

Carson grew somnolent. Mr. Craighead sat upright, making occasional locutionary gestures with his cigar hand.

Morning came. Two or three men came past the greenhouse, went round it and walked away again, as if making some sort of search. They came back after a time and entered. One was a tall, athletic, ruddy complexioned, youngish man, who seemed to be the leader of the trio. They gazed at the sleeping Carson and Craighead as if taking stock dispassionately of returned estrays in the form of dogs or horses.

"Well, Mr. Craighead," said the tall one in accents distinctly British, "I'm no end sorry to find you out of bounds again, sir!"

Instantly wide awake, Craighead assumed an attitude of jocular familiarity.

"It agonizes me to have given you a moment's pain, Dennis," said he, "but believe me I should have been howling like a banshee had I stayed longer in the storm center of Mr. Waddy's pneumatic slumbering."

From his evident irritation at the mention of his "pneumatic slumbering" Carson guessed that the shorter of Dennis' companions was Mr. Waddy. He was blocky and strong in build and bearded with gray excrescences that grew forward and upward from all points, as if eyebrows, whiskers and mustache had been trained through a knothole for a long time and then suddenly cropped off and left standing.

He was puffing audibly. This laborious breathing coupled with his appearance of having dressed hurriedly gave him the general effect of one who has leaped suddenly from bed and chased something at high speed. He had on a topcoat over shirt and trousers. On one foot was an arctic overshoe, on the other a Wellington boot.

"Mr. Craighead," said he, as if carefully choosing terms of scathing rebuke, "I've seen all kinds, and you do—beat—the—Dutch!"

(To be Continued)

If you haven't the time to exercise regularly, Doan's Regulets will prevent constipation. They induce a mild, easy, healthful action of the bowels without griping. Ask your druggist for them. 25 cents.

For a change, try a plate of Orange Puree. It is the finest frozen delicacy that you have ever eaten. Made only at Hissong's. e.o.d.tf.

Age Want Ads bring quick results

NO MORE GRAY HAIR

It is easier to preserve the color of the hair than to restore it, although it is possible to do both. Our grandmothers understood the secret. They made and used a "sage tea," and their dark, glossy hair long after middle life was due to this fact. Our mothers have gray hairs before they are fifty, but they are beginning to appreciate the wisdom of our grandmothers in using "sage tea" for their hair, and are fast following suit. The present generation has the advantage of the past in that it can get a ready to use preparation called Wyeth's Sage and Sulphur. As a scalp tonic and color restorer, this preparation is vastly superior to the ordinary "sage tea" made by our grandmothers, and it can be bought for 50 cents and $1 a bottle at almost any first-class drug store, or will be sent direct by the Wyeth Chemical Company, 74 Cortlandt St., New York City, upon receipt of price.

For Sale and recommended by Siegrist & Williams.

Live News From Nearby Coshocton County Towns

CHALFANTS MAN SURPRISED ON HIS 78th BIRTHDAY

CHALFANTS, Aug. 10.—James Harrah of Warsaw was the guest last week of Prof. Maston at this place

Beverly McConnell and family of New Philadelphia are the guests of relatives at this place.

Miss Hazel Trego has returned from a visit with relatives in Newark.

Rev. Melvin McConnell has returned to his work at Middlefield after a week's vacation at his home here.

Mrs. Guy Graham and daughter Gleneva spent a few days last week with Mr. and Mrs. Gilbert McFarland

Mrs. Margaret Cox of Trinway attended church at this place Sunday morning.

Miss Edith Swope was the guest over Sunday of Miss Mary Dickerson of this place.

Mrs. W. W. Lyman and daughter Ruth of Columbus are the guests of friends at this place.

Mrs. Wallace of Harrison county is visiting her daughter, Mrs. J. F. Dickerson.

Mrs. James Akeroyd and two little daughters have returned to their home in Cleveland after a few weeks' visit with relatives at this place and Roscoe.

Thank offering service was held at this place Sunday evening with good attendance and good program. Proceeds—$8.50.

The ladies of the W. F. M. S. held their monthly social at the beautiful home of Mr. and Mrs. G. J. McFarland last Thursday afternoon. A good program was given and cake and ice cream served. Proceeds were $4.

Our pastor, Rev. Hass, and family have returned from their summer vacation.

Miss Clara Gibson, Miss Lena Chalfant and brother Homer Chalfant expect to attend Camp Sychar this week.

A surprise party was given for Mr. Levi Dickerson on his 78th birthday anniversary which was held at his home last Thursday. Most all his children and grandchildren were present. Those from a distance were: Mes. Isaiah English of Coshocton, Mrs. James McFarland of Trinway, Mr. Wm. Hambleton and Mr. and Mrs. Armor Dickerson of Fushing, Ohio

Mr Dickerson's many friends wish for him many happy returns of the day

We wish to make a correction in last week's letter The date for the Sunday school picnic at Chalfants should have read Saturday, Aug 27 instead of Aug 28.

LAYLAND R. F. D. No. 1

LAYLAND, R. F. D. No. 1, Aug 10—Quite a number from here attended the picnic at New Bedford Saturday.

Wm. Hummel of Warwick visited his brother Adam Hummel last week

Mrs. James Zents and two daughters of New Philadelphia is visiting her parents Mr. and Mrs. J. M. Patterson.

Mr. and Mrs. V. Allison of near Welcome was the guest of her parents Mr. and Mrs. George Patterson Sunday.

Mrs. Fred Bechtol is not much improved.

Roy Hummel spent Saturday and Sunday with New Bedford friends.

WILL LECTURE ON "CHICKENS COME HOME TO ROOST"

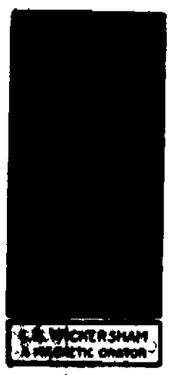

Who will deliver his famous lecture at the Chautauqua Sunday evening, August 21.

Stops earache in two minutes; toothache or pain of burn or scald in five minutes; hoarseness, one hour; muscleache, two hours; sore throat, twelve hours—Dr. Thomas' Electric Oil, monarch over pain.

CLARK MAN FELL OFF OF LOAD OF OATS

CLARK, Aug. 10—Miss Lillian Whitman has returned to her home in Ashtabula, after a few days visit with Miss Lucy Dougan.

Dr. and Mrs. J. H. Duncan of Killbuck spent Sunday with the latter's parents, Mr. and Mrs. R. C. Dougan.

Mrs. Hanna Bristor of Mansfield spent Sunday at the Duncan home.

Miss Vera Rice of Roscoe will arrive today for a few days visit with Miss Myrtle Graham.

Judge Thos. Duncan of Coshocton is spending a few days at his old home here.

Miss Alice Ferguson of Wooster, will be the guest of Nell Dougan over Sunday.

Quite a number from this place attended the picnic at Bedford Saturday.

Mrs. Cliff Finly spent a few days last week with her sister Mrs. Bert Evans.

Welker Finly of Clarksburg, W. Va., is visiting his parents here.

Mr. and Mrs Weldon Uhl of Millersburg were the guests of J. Ab Finly Sunday.

Mrs. George Carpenter was called to Akron this week by the serious illness of her daughter Mrs. John Workman

Mrs. Garfield Woods of Killbuck spent last week at the home of her father here.

Fiske Hull sustained painful injuries, thought not fatal, by falling from a load of oats Saturday

Miss Mary Williams is the guest of Mrs. Lizzie Patterson

Quite a number from this place went on the excursion to Silver Lake today.

Ed Snader of New York will arrive this week to be the guest of his sister Mrs. W. W. Duncan.

Everybody remember the Queen Esther entertainment, Aug. 20, at the school house in Clark.

Stops earache in two minutes; toothache or pain of burn or scald in five minutes; hoarseness, one hour; muscleache, two hours; sore throat, twelve hours—Dr. Thomas' Electric Oil, monarch over pain.

ADAMS MILLS

ADAMS MILLS, Aug. 10—John Mills of Coshocton spent Sunday with his parents, Mr. and Mrs. T. A. Mills.

Miss Elsie Krauss, Miss Vina Hall and Miss Blanche Perkins of Coshocton were guests Sunday of Mr. and Mrs. James Balo.

Mr. and Mrs. John Tilton and children of Columbus spent last week with relatives here

Mr. and Mrs. A. G. Dunmead of Clinton are the guests of his mother, Mrs. Thos Dunmead, this week

Miss Blanche Smart is recovering after several days' illness.

Miss Carrie Balo is spending this week at Camp Sychar.

Mr and Mrs. Webster Caldwell and children of Brownsville are visiting John Caldwell and family.

Harry Talbott and daughter visited his parents at Richmond from Saturday till Monday.

Mrs. Zimmer of Adamsville is the guest of her daughter, Mrs. C. H Skinner

Mr and Mrs. George Vickers spent last week with relatives in Zanesville

Mrs Geo McQuiston and daughter Gertrude were guests of relatives here from Wednesday till Sunday

Misses Jennie and Belle Ross of Cleveland are spending their vacation at the home of S. J Ross

BAKERSVILLE

BAKERSVILLE, Aug 10. Mr. L A Crowthers has been spending a few days with his family here.

Mr. John Mizer and wife of Winfield, O, were visiting relatives here recently

Mr and Mrs Elmore Davis of Fresno visited Mrs John Leech Friday.

Marion Stonebrook and wife have returned to their home in Canton after a two weeks' visit with relatives here

Mrs Harry Lyons and children of Oak Grove spent Sunday with his grandmother, Mrs Nancy Mizer

Mrs Hattie Laughbright and daughter Mildred are spending a few days with friends and relatives here

Mae Loveless and family spent Sunday with Louis Draher and family.

Misses Leha and Rosie DeWitt were the guests of Miss Iva Leech Sunday

Misses Bertha and Ruth Warren visited Miss Edith Burgle recently

If your liver is sluggish and out of tone and you feel dull, bilious, constipated, take a dose of Chamberlain's Stomach and Liver Tablets tonight before retiring and you will feel all right in the morning. Sold by all dealers

"When We Were Friends" Tonight

The Earle Stock company duplicated its success in "Coward" at the Sixth St. theatre last night before an audience that was even more enthusiastic than the Monday night house.

Miss Helen Reid as the wife of the "Coward" Jack T. Boyle in the title role and Arthur Hebert, as the man-killer, contributed what was perhaps the strongest and most finished work ever seen here in repertoire.

Tonight the offering will be "When We Were Friends" from the pen of W. B. Paton, and being the play in which Mrs William MaCauley started here about three years ago at dollar and a half prices.

The piece is the dress hill of the company and will afford the players an opportunity to display their finery to the best advantage.

The play tells a simple straightforward story of modern life so freely mixed with comedy that it will undoubtedly prove the laughing success of the company's repertoire.

Sherbet lemonade will be served free as usual, this departure having made a hit with the patrons.

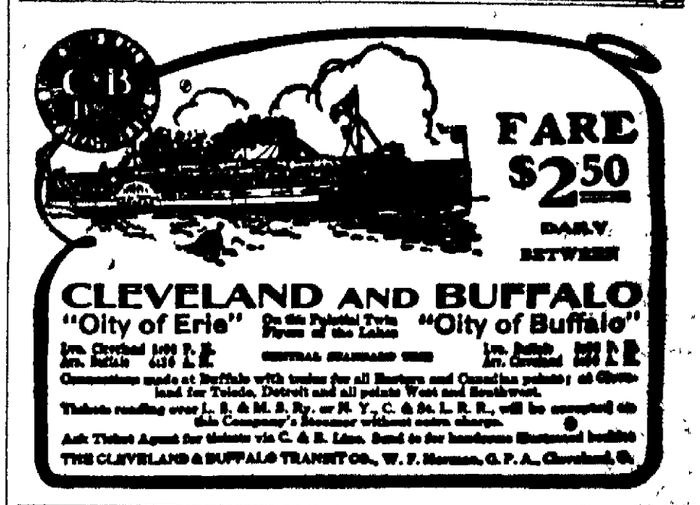

Daily — Between Cleveland and Cedar Point — Daily

Don't Fail to take a ride on the all-steel constructed, fastest, safest twin-screw steamer on the Great Lakes—

STEAMER EASTLAND

FARE $1 FOR ROUND TRIP

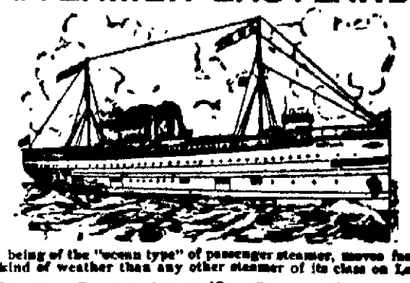

FIVE HOURS AT THE POINT

The EASTLAND, being of the "ocean type" of passenger steamer, moves freely and smoothly in any kind of weather than any other steamer of its class on Lake Erie.

SEASON OPENS JUNE 18. CLOSES SEPT. 7.

Leave Cleveland	8:30 A. M.
Arrive Cedar Point	11:45 A. M.
Leave Cedar Point	4:30 P. M.
Arrive Cleveland	7.45 P. M.

Free Dancing on Board. Connections made and THROUGH TICKETS SOLD to all points, Rail or Water. The Eastland Navigation Co. Cleveland, O.

ON INLAND SEAS — D&C LAKE LINES — THE COAST LINE TO MACKINAC

YOUR VACATION TRIP

IN arranging your summer vacation be sure that part of it, at least, is spent on the Great Lakes. It is the most pleasant and economical trip in America and you will enjoy every minute. All the important ports of the Great Lakes are reached regularly by the excellent service of the D. & C. Lake Lines. The ten large steamers of this fleet are of modern steel construction, propelled by powerful engines and have all the qualities of speed, safety and comfort. The United Wireless Telegraph Service used aboard.

Tickets reading via any rail line between Detroit and Buffalo, Detroit and Cleveland are available for transportation on D. & C. Line Steamers in either direction.

The D. & C. Lake Lines operate daily trips between Detroit and Buffalo, Detroit and Cleveland, four trips weekly between Toledo, Detroit, Mackinac Island and way ports, and two trips weekly between Detroit, Bay City, Saginaw and way ports. A Cleveland to Mackinac special steamer will be operated from June 25 to September 10, leaving Cleveland direct for Mackinac, stopping at Detroit enroute every trip and at Goderich, Ont., every other trip.

Special daylight trips between Detroit and Cleveland during July and August. Send 2-cent stamp for illustrated pamphlet and Great Lakes map.

Address L. G. LEWIS, G. P. A., DETROIT

P. H. McMILLAN, PRES. A. A. SCHANTZ, GEN. SUPT.

Detroit & Cleveland Nav. Co.

NEWSPAPER ARCHIVE®

THE COSHOCTON DAILY AGE

FOUNDED 1836

Published Every Evening except Sunday by

THE AGE PUBLISHING COMPANY

Selby Building, Coshocton, Ohio.

Subscription Rates

By mail, 25 cents the month; 100 days $1.00; $6.00 the year; payable in advance. Paper discontinued when time expires without exception.

By carrier, 10 cents the week delivered to any part of Coshocton or Edgewater.

Subscribers will greatly facilitate the delivery of The Age by immediately reporting any irregularity to the circulation department.

Representatives

ROBERT TOMBS
116 Nassau St., New York City

ALLEN & WARD
112 Dearborn St., Chicago.

Entered at the Postoffice at Coshocton, Ohio, as second-class matter.

Both Phones No. 182.

Member of Ohio Select List of Daily Newspapers

The Daily Age's Circulation is certified by the Association of American Advertisers

SELLING BY WEIGHT

New York city now ha a law that all provisions and other commodities, except vegetables sold by the head or bunch, shall be sold by measure or weight. By recent order of the authorities eggs are put into the weight class and the New York housewife hereafter when she gets a dozen small eggs will be obliged to pay for only what they are actually worth in weight and not because they count twelve. Every housewife will agree with The Age that a small egg is not worth as much as a large one, provided the latter is fresh. It is claimed that a stale egg weighs less than a fresh egg of the same size but a good deal depends on the age of its staleness. The housewife when she buys fresh eggs will generally get more for her money by weight than by count. The average egg weighs about two ounces, eight of them to the pound. There is no reason why eggs should not be sold by weight the same as sugar. There are many other articles for the table that are now sold by weight which formerly were sold by measure or count. Wholesalers are buying eggs by weight and why should not the wholesaler and the farmer sell them to the retailer and the retailer to the customer that way? New York also proposes that bread shall hereafter be sold by weight and not by the loaf. There is no absolute standard weight for a loaf of bread. A five-cent loaf varies in weight, all the way from one to two or three ounces. It is generally regulated by the price of flour.

The New York commissioner of weights and measures is doing another thing, which ought to be enforced by state law everywhere. That is, that all food products put up in cans and packages shall be stamped with their true weight or measure. Since the pure food law was passed, the practice of putting up such goods and selling them by the package indicated by numbers or brands, has greatly increased and by this means packers and wholesalers have been able to get more money for a given amount of goods than formerly. Take for instance the cereals which are put up in packages of varying size, ostensibly regulated by the weight of the contents, it will be found that a good many packages, costing the same money as others and containing the same materials, vary considerably in weight though little or nothing in bulk. The use of fraudulent scales is also receiving official attention and it has been found in New York city that powerful electric fans had been so located as to throw strong currents of air on the pan of balance scales, thus materially affecting the weight.

* * * * * *

MANKIND IS ALL KIN.

It is a matter of congratulation to note the good fellowship and actual friendship that was exhibited between the troops and the strikers last week at Columbus. Two regiments raised about $500 and turned it over to the strikers' benefit fund to help take care of the wives and children of the men now out of work. The strikers at every meeting decried the hoodlum element that caused the riots and commended the militiamen for their course. Both sides stood for peace and respect to law.

* * * * * *

The decision of the state to put a detective in the field to compel auto owners to use tags according to law speaks ill of the auto drivers in general. A few "short skates" trying to dodge through without paying the state tax put the whole craft in bad with the public.

* * * * * *

Our Democratic brethern who have counted on a dog-eat-dog scrap in the ranks of the Republican party are now rather alarmed at the unanimity of the G O P.

* * * * * *

A Virginia exchange in speaking of a beautiful-l-l bride says "her chestnut hair hung in ringlets over her marble brain." She probably gave the groom the stoney stare.

* * * * * *

Fans who have spent all season rooting for the Cincinnati team, are now compelled to turn their attention to the close race in the O P. league for excitement.

* * * * * *

The corn crop is most promising in the fields of the farmer who prepared his ground well, and kept busy on the job.

* * * * * *

Dog-days are here and it appears the supply of dogs was never better than right now.

Oh, Joy!

The Pennsylvania pay car arrived [illegible] and the employes of the [illegible] were paid.

New Position.

Miss Elizabeth Lewis has accepted a position at the American Art Works.

REPUBLICAN TICKET

Governor,
WARREN G. HARDING
of Marion.
Lieutenant Governor,
FRANCIS W. TREADWAY
Of Cuyahoga.
Secretary of State,
GRANVILLE W. MOONEY
Of Ashtabula.
Treasurer of State,
R. W. ARCHER
Of Belmont.
Attorney General,
U. G. DENMAN
Of Lucas.
Judges of Supreme Court,
AUGUSTUS N. SUMMERS
Of Clark.
WILLIAM B. CREW
Of Morgan.
Clerk of Supreme Court,
JOHN S. McNUTT
Of Columbiana.
Dairy and Food Commissioner,
RENICK W. DUNLAP,
Of Ross
Board of Public Works,
GEORGE H. WATKINS
Of Scioto.
Schoo Comimissioner,
JOHN W. ZELLER
Of Hancock.

U. S. Senator (Second Term)
CHARLES DICK
Of Summit

Congress
GEN. A. B. CRITCHFIELD

Senatorial
WILBUR H. PHILLIPS
Tuscarawas
ALBERT E. PITT
Guernsey

Representative
C. W. MASTON
Auditor (Second Term)
WALTER J. WINTERS
Treasurer
R. C. DARNES
Sheriff (Second Term)
A. C. McDONALD
County Clerk,
R. M. TEMPLE, JR.
Recorder
J. E. WRIGHT
Prosecuting Attorney
THOMAS M. CALHOUN
Surveyor
E. B. WRIGHT
Coroner
DR. R. K. MERRIAM
County Commisioners
WILLIAM H. CRAWFORD
SMITH JONES
LEWIS WATERS
Infirmary Directors
JAY ABBOTT
ROBERT GREER
CHARLES E. WELLS

SAYS UNCLE HIRAM

It didn't take the public long to land on both Doc Cook and Doc Crippen.

Pointed Paragraphs

Probably the most popular illustrated paper is the bank note.

After giving us a lift the elevator man is ready to run us down

A woman can't help admiring a man if he tells her she is good looking.

Flattery will open a woman's heart much quicker than it will a man's purse

Better a man fails in his efforts to do something than one who never tries.

As every bride is beautiful, we have often wondered where all the homely married women come from.

It is more blessed to give up without a struggle than it is to receive it in the neck from a sandbag

And occasionally a man strays from the straight and narrow path for the purpose of picking up a few dollars.

An old bachelor says that you can't keep women away from weddings Well, what would weddings amount to if it wasn't for women?—Chicago News

New Baby List.

Born to Mr. and Mrs Starkey Erman, of near Marquands Mills, Tuesday evening, a baby boy.

Has a Corn Any Roots?

Judging by the pain they cause they have roots, branches and stems Easily cured, however, if you apply Putnam's Painless Corn Extractor. All ways safe, always prompt, and invariably satisfactory. Forty years of success stands behind Putnam's Painless Corn Extractor. Manufactured by N C Polson Co., Buffalo, N. Y. Sold in Coshocton by C. E. Anderson and at Smith's drug store; price 25c.

When you go away for the summer be sure to have The Daily Age mailed to you. Address changed as often as necessary. Leave order with your news dealer, or send direct to The Daily Age circulation department.

TEN YEARS AGO

From The Age of Aug. 10, 1910.

If all goes well Engineer Hanlon believes that Cambridge street improvements will be opened to public Saturday evening.

The big steam shovel was moved from the Pan Handle gravel pit above the city to the new pit south of the city Thursday night and work was begun this morning on the new pit.

Contractor Kissner has signed the contract with the water works board and is preparing to begin work on the big well near the Walhonding river. The work will require a plant much more extensive than appears to the uninitiated. A force as large as the work will permit will be employed, and the well will be completed on schedule time

Mr. and Mrs. A. S. Caton left today for Camp Sychar where they will remain until the close of the meeting. Mr. Caton is secretary of the association and thinks the camp meeting this year will surpass any of the association's former attempts The best of speakers and music have been secured.

The funeral of Rollo Boyd, the details of whose tragic death near West Lafayette are as well known, took place Thursday afternoon at 4 o'clock. Interment was made in South Lawn cemetery

SISSORINCTUMS

Isn't That Glory Enough.

The only result so far of the quarrel between the Spanish government and the Vatican has been that of giving to Don Jaime a place in the limelight and enabling him to talk like Teddy.—St Louis Post-Dispatch

Going To Do His Worst.

Jack London says that some day, somehow, somewhere he is going to "get" the San Francisco saloon keeper who licked him. Going to dedicate a book to him, eh?—Denver Republican.

Doesn't Know When He's Had Enough

Prof Harry Thurston Peck wants Miss Quinn to file bill of particulars. Some men, in Prof Peck's world want Miss Quinn to keep just as quiet as possible—Chicago Record-Herald

Ditto of Marse Henri.

A careful reading of the society columns of New York papers shows that no mention is made of a forthcoming week-end visit of Colonel Harvey to Sagamore Hill—Louisville Courier-Journal

Evidently Had a Hunch.

The charges and countercharges in the Gore investigation may explain why Oklahoma was so anxious to have its bank deposits guaranteed by the state—Baltimore Evening Sun.

Anybody Remember Him?

Much credit may be due to Inspector Dew for catching Doc Crippen and his foolish little girl friend, but Marconi is the boy who dealt the cards—Omaha Bee

But You Can't Freeze Him Out.

The weather will soon be too cool for Secretary Billinger to feel comfortable in a coat of whitewash—St Paul Pioneer Press

Maybe He Can't Get Loose.

Lorimer has been repudiated by Mr. Bryan But Lee O'Neil Browne stands by him—Chicago News

SAGE OF THE AGE

Oh, you kittenish lawyers.

You're always up to some kind of tricks.

It is rumored that the airships will soon be churning the milky way and then maybe there'll be a drop in butter.

A coatless man was ejected from a St library the other day while two peek-a-boo waist women sat and enjoyed the fun.

"Virginia of the Air Lanes" is a high flyer Are you reading about her adventures?

The farmers may have to put in private water works systems to save the corn.

The Fault of Ridicule.

There is no character, howsoever good and fine, but it can be destroyed by ridicule, howsoever poor and witless. Observe the ass, for instance His character is about perfect, he is the choicest spirit among all the humbler animals, yet see what ridicule has brought him to. Instead of feeling complimented when we are called an ass we are left in doubt.—Mark Twain.

He Lowered His Head and Made For Them.

Daddy's Bedtime Story—How the Mascot Saved the Ship

"Do either of you know what a mascot is?" daddy asked the children when all was ready for the evening story.

"Something good to eat," guessed Jack.

"Well that's not very far off," laughed daddy. "A mascot is something we think brings us good luck, and almost every ship has one, it being in most cases an animal such as a dog, a pig or a monkey. The vessel I am going to tell you about was called the Sarah Jane Smith, and her mascot was a goat that the sailors called Biff. I tell you the sea air gave that goat a big appetite, and there was no peace on the ship unless some one was feeding it. At last he became such a nuisance that the captain said:

"'Boys, we can't stand that fellow any longer. Why, yesterday he ate four of my neckties, two of my shirts and my Sunday-go-to-meeting shoes, and then he pitched into his dinner as if he were starving. Let's throw him overboard tomorrow.'

"The sailors laughed and agreed, and Biff went to sleep that night little dreaming what was in store for him. After a time, however, there came a big storm that blew the ship far out of its course and in strange waters, and in the morning the men on the Sarah Jane Smith saw a big ship nearby with a black flag at the top of its mast.

"'Boys' said the captain as he looked through his glass, 'there are wicked pirates aboard that vessel, and we want to look sharp. Come, crowd on all sail before it is too late.'

"But there was no escape for them. The strange craft was soon alongside and scores of men with knives in their hands leaped on the deck of the Sarah Jane Smith

"Now the racket made by the pirates in searching the ship awakened Biff. He had been dreaming that he had eaten four suits of clothes, three hats and 200 bananas, and when he awoke and found it was only a dream he was hungry and cross and disappointed. He started at once for the pantry, but soon he saw the strangers, and, thinking they had come to steal his breakfast, he lowered his head and made for them. My, but those wicked looking pirates were scared, for they had never seen a gout before. He butted down every stranger he could catch, knocking some of them right off the ship into the ocean, and in five minutes the last one had scrambled on to his own vessel, which sailed quickly out of sight."

"And was poor Biff drowned?" asked Evelyn.

"No, indeed, chickie," replied daddy. "He was the best fed and most petted mascot alive after that, for he had saved the ship."

Interesting Bits

The German hold upon South America is so elaborate that a large proportion of imports into South America from countries other than Germany are controlled by Hamburg firms

Consul P. Merrill Griffith, of Pernambuco, learns that the Princee Steamship line has under construction four steamers especially designed for the trade between New York and Brazil

Consul Herbert R Wright reports that the government of Venezuela has ordered in England a modern revolving light, to be stationed at Puerto Cabello It will illuminate the coast for a radius of twenty miles

Consul P Emerson Taylor, of Stavanger, states that an English syndicate has purchased a sardine-exporting plant at Haugesund, one of the largest in that Norwegian district It is installing new machinery for the extensive manufacture of of fish balls.

Veins of coal have been discovered 2,000 feet deep in the Salagasta mines, in the department of Las Horas oof the province of Mendoza While the quality has not yet been reported, it is thought that it may be similar to high-grade Chihan coals

In windmills and windmill pumps United States manufacturers control the market in Argentina and have before them a wide field of developement, depending only upon continuing to supply machinery which in quality and cost stand against European competition.

The successful sale of merchandise in Germany, as in the United States, depends to a great extent upon judicious advertising, and firms counting on building up a successful business should not fail to advertise, not only in the leading dailies, but also in the numerous class and trade journals

Among the 18,000 cab drivers in Moscow it is estimated that not over 500 carry watches, and among the peasant class in the country it is believed that not more than one clock to fifty families will be found, these being owned only by the industrial classes, the farmers depending on the sun On the other hand, the Tartar population carry watches with solid silver chains.

W.C.T.U. Organized at West Carlisle

On Monday evening, Aug. 8 Miss Frances Ensign, state president of the W. C. T U. gave an address in the Presbyterian church at West Carlisle Miss Ensign gave an inspiring address on the work of the organization She has just returned from the world's convention at Glasgow, Scotland She was filled with enthusiasm and gave a splendid report of this convention.

Mrs. Thrapp, the county president, gave a short talk on the need of a union. The ladies of the West Bedford union were present and furnished the music which consisted of temperance songs

A union was organized and named the Thrapp W. C. T U The following officers were elected

President, Mrs. F. C. Welling

Secretary, Mrs. Elsie Graham

Treasurer, Mrs. J. W. Magruder

The union was organized with 13 members and one honorary member

The first meeting will be held at the home of Mrs. F. C. Welling, Thursday afternoon, Aug 11.

Feline Aristocrats.

The Siamese is said to be the most delicate and expensive of all cats It is called the royal cat because it has long been bred in the family of the king of Siam. It is a short haired cat, which looks curiously like a dog. Its coat is pug dog color and very short, firm and silky—more like a dog's than a cat's. It has black paws and nose and a twist in its tail.

The wife of a famous cartoonist writes us that the best way to clean diamonds and other precious stones is to "soak them over night in a bowlful of Ivory Soap and water. Shavings of the soap dropped into warm water are best. In the morning, rinse thoroughly with hot water, and behold! they are as bright as when received from the jewelers."

Try it!

Ivory Soap.. 99 44/100 Per Cent. Pure

Commercial National Bank

COSHOCTON, OHIO

Capital, Surplus, and Profits, $140,000.00

A Strong Directory makes a Strong Bank.

Directors.

J. W. CASSINGHAM
E. L. LYBARGER
C. B. HUNT
DAVID DAVIS
M. G. HACK
JOHN LORENZ
B. WORTH RICKETTS
LOUIS BRENDEL
JOHN H. HAY

Officers:

J. W. Cassingham, President
E. L. Lybarger, Vice president
J. M. Maylone, Cashier
C. H. Magruder, Assist. Cashier

Savings Department Open Saturday Evenings, 6:30 to 8.

BIG PICNIC AT NEW CASTLE NEXT SATURDAY

The picnic at McElwee park near New Castle Saturday is to be a hummer. The Tiverton band will play and addresses will be made by Geo D Klein and Wm. Green, of Cooshocton, and B B Ferenbaugh, of Buckeye City. The Coshocton Orioles and the New Castle baseball team will play that day

New Badges.

The members of the fire department have received bright new badges, which are adorning their uniforms.

For Over Fifty Years

Mrs. Winslow's Soothing Syrup has been used for over Fifty Years by Millions of Mothers for their Children while teething, with perfect success. It soothes the Child, softens the gums, allays all Pain; Cures Wind Colic, and is the best remedy for Diarrhoea. Sold by Druggists in every part of the world. Be sure and ask for "Mrs Winslow's Soothing Syrup," and take no other kind. 25 cts. a bottle

DR. J. W. SHAW
Physician and Surgeon
Office—Frew Bldg., over Postoffice
Coshocton, Ohio.
Both Phones No. 783

Walker & Lawrence
"A Good Place To Buy Good Shoes"
ALL OXFORDS REDUCED

W. A. MIZER BLAKE V. MIZER
MIZER'S
Insurance Agency
Established in 1872.
FIRE, LIFE, ACCIDENT, PLATE GLASS, BOILER AND LIABILITY INSURANCE
Office—GRAY BUILDING
Cit. Phone 354.

CUT PRICES

On all our low shoes; all new up-to-the-minute styles. A clean saving to you. Best grades and a perfect fit with every pair.

Special

Ladies' Tan Oxfords and Pumps $3.50, $3.00, $2.50 grades, now

$1.48

Act now

BRENDEL'S
Fourth and Main Sts.
FITTERS OF FEET

CHAS. W. LOOS
REAL ESTATE AND INSURANCE
Ricketts Bldg., opp. City Hall
Bell phone, office No. 573
Residence both phones No. 69.

NEWSPAPER ARCHIVE®

Of Interest to Women

WEDNESDAY

Alpha Pi dance

Ladies' Day at the Country club

Prayer services at the churches

Cottage prayer services of the First Christian church C. C. society at the home of Miss Edith Dawson.

Epworth League supper at Grace church

Mrs. McGinnis Hostess Of the W. C. T. U.

The members of the Coshocton W. C. T. U. met in regular session Thursday afternoon at the home of Mrs. B. A. McGinnis on Mulberry-st., instead of meeting with Mrs. Joseph Wright as previously announced.

Miss Miller's Class Picnic At The Fair Grounds

Mis Helen Miller and Miss Vera Hanks will chaperone the members of Miss Miller's Sunday school class of Grace church on a picnic Thursday afternoon at the fair grounds

Epworth League Campers To Enjoy Supper

A delicious course super at Grace Church tonight will be the grand final of the Epworth League camping party which was most popular during the month of July. A pleasant feature of the evening will be reminiscences of the day in camp.

Return From Novel Trip

The following young ladies who enjoyed an old fashioned stage journey to Newark last week returned to their homes in Coshocton Saturday and pronounced the trip the best time of their life. Those in the party were Misses Alma, Emma, Martha Graeper, Beulah Darnes, Lettitia Edwards of Columbus and Jane Kinnaird of Columbus.

Mrs. Anders Honored Guest at Dinner

The Misses Lina, Sara and Lillian Madden were the charming hostesses at a prettily appointed dinner Tuesday evening at their home on East Chestnut-st. This affair complimented Mrs. Wm Anders, of Olympia, Wash., who leaves Thursday morning for her western home after an extended visit here.

Will Teach School at Coraopolis, Pa.

Mrs. Albert Barrett and children, Eileen and Herbert, of Cambridge road, and Miss Orpha Maxwell, left Wednesday noon for Pittsburg. Mrs Barrett, whose husband died a few months ago, expects to teach school at Coraopolis, Pa, the coming year. A farewell 6 o'clock dinner was given in their honor Tuesday evening by Mrs. Joseph Henderson on Cambridge road. Besides the honored guests, Mrs. Robert West and son Glenn were present.

Swihart Reunion Near Ragersville.

The third annual reunion of the Swihart family will be held in Bollman's grove near Ragersville August 28. It has been postponed from Aug. 14. The officers of the reunion are D. D. Swihart, president and W. E. Beck, clerk of courts, secretary.—New Philadelphia Times.

Will Entertain for Miss Dorothy Robertson.

Miss Abby Lois Wood will entertain at her home at 350 South Fourth street this afternoon from 3 to 6 o'clock, honoring Miss Dorothy Robertson, of Portsmouth, O. Besides the honored guest, the others present will be: Misses Mary Agnew, Eulah Siegrist, Ella Gosser, Fannie and Margaret Johnson and Doris Crowthers. Little Miss Catherine Snyder and Dorothy Wood will assist.

Spent Sunday Near Newcomerstown.

Mr. and Mrs. Gail S. Hamilton and Prof. and Mrs. Jas. Newton spent Sunday with friends near Newcomerstown, making the trip in Mr. Hamilton's automobile.

Guests at Ridgway Home in Conesville.

Rev and Mrs. W. D. Starkey of Akron, O., are spending a few days with their niece, Mrs. C. C. Ridgeway, near Conesville.

West Bedford W. F. M. S Held All Daay Meeting.

The W. F. M. S. of the M. E church of West Bedford held an all day meeting at the home of Mrs W. J Walker on Friday, Aug. 5. An invitation had been extended the ladies of the West Carlisle society who responded loyally by forming a jolly hay wagon party chaperoned by Mr. Camp of the village.

At the noon hour all assembled on the shaded lawn and thoroughly enjoyed a picnic dinner prepared by the ladies of the W B. society.

Following this oour president conducted the regular business meeting which was followed by a topical program upon "Mission Work in the Phillipine Islands." An excellent paper upon the subject was given by Mrs. Rev. Harvey.

An interesting feature of the program was a symposition upon "Reasons for Attending a Missionary Society," which was participated in by a number of the ladies of each society Interesting readings from the Missionary Friend and leaflets fol- Stories of mite boxes were given; following this was the opening of the mite boxes.

Those present were Mrs. Axline, Mrs Preston, Mrs Mossholder, Mrs. Clark, the Misses Dickerson, Mrs Welling, Mrs. Frank Welling, Mrs. Hoover, Miss Ethel Hoover, Mrs Moore, Miss Minnie Stump, Miss Bessie Porter, Miss Mary Moore, Miss Bown, Mrs. Pigman, Mrs. Neldon, Miss Robinson, Mrs. Legg, Mrs Chaney, Mrs Miller, Mrs. J. Buxton, Mrs. Mullar, Mrs Almack, Mrs W J Walker, Mrs Lytton, Miss Twila Lytton, Miss Tillie Jones, Mrs Frank Walker, Mrs. Norris, Miss Clara Norris, Miss Bessie Reed, Rev and Mrs. Harvey and Mrs. Fred Walker

New Arrival is Named Mary Elizabeth.

The baby daughter born to Mr. and Mrs Ben Ogden, of Elm street, Tuesday has been named Mary Elizabeth Ogden.

Queen Esthers to Give Entertainment at Clark.

The Queen Esther circle will give an entertainment, consisting of songs, recitations, drills, etc, at the schoolhouse at Clark Saturday evening, Aug. 20 A splendid program is being arranged.

Newcomerstown Girl Weds.

Jesse Houts, of Salem, O., and Miss Lulu Graham, of Newcomerstown, were granted a marriage license at New Philadelphia Tuesday.

Informal Evening at the Denman Home.

Miss Helen Denman entertained Tuesday evening at her home on East Chestnut street honoring Miss Ethel Tredway of Columbus.

Those enjoying the evening were members of the P. D. Q. Coooking club, Miss Ethel Tredway, Miss Helen Lamberson, Miss Helen Temple, Miss Cornelia Lamberson, Miss Elsie Severns, Miss Ruth Coe, Miss Anna Louise Shepler and Nelle Hay.

Mrs. Cooksey Hostess of Ladies' Aid Society

Mrs. John Cooksey of South Sixth st. will be the hostes of the Ladies' Aid society of the Methodist Protestant church Wednesday afternoon.

Picnic at Adams Mills.

Miss Rebecca Kirk's class of the Baptist church will enjoy an all day outing at Adams Mills Saturday.

Dinner Party Complimenting Miss Ausmen of New York

Mr. and Mrs. Chas. Aland of South Lawn-ave. will give a six o'clock dinner this evening in honor of their home-guest, Miss Gertrude Ausmen. Covers will be laid for the following young ladies: Gertrude Ausmen, Flora Mullett, Edna Hay, Ethel Wolford, Hilda Bergman and Mrs. Chas. Mugford. Later they wil be joined by Mr. and Mrs. Chas. Aland and Mr. and Mrs. John Mullett and form a theatre party to witness "When We Were Friends" at the Sixth Street theatre.

Miss Aronholt Hostess at Dinner.

Miss Vernal Aronholt will entertaain Wednesday evening at dinner honoring her house guests the Misses Agnes and Ethel Stockman of Loudenville.

Alpha Pi Dance to be Enjoyable Affair.

The dance to be given Wednesday evening in Forbes Hall by the Gamma chapter of the Alpha Pi fraternity is looked forward to with much pleasure by the members of the younger social set. Parkers' trio of Columbus will furnish the music and a number of out of town guests from Newark and Columbus will be in attendance.

Will Attend the Alpha Pi Dace.

Miss Eulah Jones arrived Wednesday to by the guest of Miss Helen Wisenburg and attend the Alpha Pi dance in Forbes Hall this evening.

Pretty Afternoon Party At "Walnut Hills"

"Walnut Hills" the beautiful country home of Mr. and Mrs. Alex Renfrew on the Yewisville road will be the scene of the prettiest society events of the week's-end when Miss Guida Renfrew entertains Friday with an afternoon party honoring Miss Rose March of Pittsburg who with her parents, Mr. and Mrs. Jos. March and sisters Sara and Kathryn arive Thursday for an extended visit at the Renfrew home.

Dinner Honoring Portsmouth Guests

Mr. and Mrs. R. M. Temple entertained Wednesday with a prettily appointed luncheon honoring Mrs. S. S. Robertson and daughter Dorothy of Portsmouth.

Mrs. Baker Visits Son In Clarksburg

Mrs Harriette Baker of San Francisco leaves Friday for Clarksburg, W. Va., for a visit with her son Malcolmn Baker

Mrs. Carhart Returns From Cleveland

Mrs. James Carhart accompanied by her grandson Ernest Brelsford returned to her home in Roscoe Tuesday after an extended visit in Cleveland with her daughter Mrs. Brelsford and son Ernest Carhart

Ladies Day at the Country Club.

Wednesday afternoon between the hours of 2 and 5 large numbers of maidens and mothers thronged the breezy piazza of the Country Club where they whiled away the afternoon in a pleasing manner over their needle work This affair marked "Ladies Day" one of the most popular semi-weekly events in club society. Mrs. Corwin McCoy, chairman of the hostess, together with her able associates the Mesdames C W. Ball, C. D Brooke, Frank Townsend, F C Hay, C. E Ransom, Sr., C E. Anderson, Robert Hanlon and W. R. Lynde are to be congratulated on the success of the afternoon as they spared no time and trouble in making this the most delightful event of the entire season. A dainty collation was served during the afternoon and a short program given.

Out of town guests present were the Misses Alma and Louise Woelfle, of Brooklyn, N. Y.; Miss Catherine Nick of Erie, Pa.; Mrs. Marcia Lybarger of Newcomerstown, Mrs. Denman of Springfield, Mass.; Miss Ethel Tredway of Columbus and Mrs Wm. Anders of Olympia, Wash.

Personals

After spending several months in the east Miss Blanche McDonald has returned to her home in this city and is the guest of her parents, Sheriff and Mrs. A. C. McDonald.

Miss Mary Powell, of near Fresno, is visiting at the home of Miss Emma Lockard on Hamilton-ave.

James Cooksey and Burnett Corder of Milfork were in the city Wednesday.

Miss Dora Eckelberry of Adams Mills was a guest at the home of Harry Beach on Cambridge road Wednesday.

Mrs. Wm. Wright, who has been the guest of Mrs. Henderson, has returned from a few days' visit at the home of her brother, Allen Lynch, in Dennison.

Mrs. J. A. Robertson has returned from Columbus where she attended the fall millinery openings

F. L. Higgins of Wheeling is in town

John P. Metham of Warsaw was in town Wednesday

E. L. White and Dr. R. C. Edwards of West Carlisle, are in Coshocton today.

Dr. and Mrs. Charles Bonnet and little daughter Mary Louise have returned from an extended visit with friends in Massillon.

Miss Mignon Evans of Roseville, is the guest of her cousin Mis Agnes Evans on Orange-st.

Mrs. Nelson and daughter Audrey are guests of Mr. and Mrs. Andrew Fisher on Brower ave.

3 Hour Soap Sale

Saturday Only

8 a. m. to 9 a. m.
2 p. m. to 3 p. m.
7 p. m. to 8 p. m.

7 cakes Lenox Soap.....22c
7 cakes Star Soap 22c
11 cakes Calumet Soap .. 25c
6 cakes P. & G. Naptha Soap 25c
6 cakes Ivory Soap 24c
6 cakes Coco Oil Soap ... 25c
3 cakes large Tar Soap....09c
3 cakes Finest Toilet Soap 9c

This sale will be for day and hours mentioned above only. And as we cannot lay these Soaps down in our store at the prices quoted today we limit the sale to each customer and you must come in person and only 5 boxes will be sold at each hour sale. Come early and take advantage of these prices.

CANNING GOODS

1 pt. Ball Mason Jars 50c
1 qt. Ball Mason Jars 55c
1-2 gal. Ball Mason Jars ..70c
1 qt. Best Tin Cans 38c
Jelly Glasses .. 15, 17 and 19c
Porcelain Lined Jar Caps..19c
Tin Covers 5c
Sealing Wax, 2 bars 5c
4c Rubber Jar Rings 7 for 25c
7c Heavy Jar Rings 4 for 25c
10c extra heavy Jar Rings, 3 for 25c
Fruit Funnels 5c
Lemon Extractors 5c

TO CLOSE SUMMER GOODS

10c Ladies' Gauze, 3 for ...25c
15c Ladies' Gauze, 2 for... 25c
50c Men's Balbriggan 38c
50c Men's Work Shirts ...35c
50c Men's Dress Shirts 39c
$1.59 2 qt. Ice Cream Freezers $1.39
65c 4 Ball Croquet Sets .. 55c
89c 6 Ball Croquet Sets .. 79c
98 8 Ball Croquet Sets 89c
$1.25 8 Ball Croquet Sets $1.09
$1.50 8 Ball Croquet Sets $1.25
25c Window Screens 21c
23c Window Screens 19c
20c Window Screens 15c
$1.25 Garbage Cans 89c
$1.00 Garbage Cans 79c

Get in line and secure some of these goods things

New York Racket Store

J. B. Renfrew & Bro.

THE RANSOM DRY GOODS COMPANY

COSHOCTON'S BUSIEST AND BE ST STORE

$1, $1.25, $1.50 Shirt Waists 79c

in a dozen or more different styles are selling now at . .

You'll see in our middle window a display of summer Shirt waists at the special "clean up" price of 79c which were formerly $1, $1.25 and $1.50. We have no hesitancy in saying that we believe these Waists at 79c eclipse any waist offering ever presented to the ladies of this section—the styles are new and correct, materials dependable and fit perfect. SEE WINDOW DISPLAY.

Notice to Our Out-of-Town Patrons

When you write for samples, please be careful to state the KIND, COLOR and about the PRICE you wish to pay—for, where stocks are as large as ours, such information is absolutely essential in order that we may give your sample requests intelligent attention and send the weaves and colors in which you are interested. If at any time you do not receive the kind of samples you asked for, we will appreciate your notifying us at once that we may immediately rectify the error.

We fill many sample requests every week and now and then through error or because the request was not explicit enough, wrong kinds have been sent—but such instances are exceptional. We are as anxious to make them right as you are to have us—HELP US BY BEING EXPLICIT WHEN YOU WRITE FOR SAMPLES!

Hair Goods Reduced One-Fourth

All Switches, Braids, Puffs, etc., etc., are included in the August Sale at 25% discount.

$8.00 Switches are now.....$6.00
$6.00 Switches are now.....$4.50
$5.00 Switches are now.....$3.75
$4.00 Switches are now.....$3.00
$3.00 Switches are now.....$2.25
$2.00 Switches are now.....$1.50
$3.75 Braids are now.....$2.81
$2.75 Braids are now.....$2.06

HAIR GOODS CASE—CENTER ISLE

To Wearers of Silk Hosiery

we want to say—that nowhere do you see a more complete line than at this store. We have them from 50c to $2.50 and in every wanted shade. For instance we show:

LADIES' PURE THREAD SILK HOSE in black only with lisle top and sole in sizes 8 1-2, 9, 9 1-2 and 10 at the special price per pair....50c

LADIES' PURE THREAD SILK HOSE in white, black, champagne, tan, light blue, nile green, helio, grey, navy blue and burgundy with lisle garter top and sole, a very special value at, per pair.....$1.00

LADIES' PURE THREAD SILK HOSE in white, black, pink, tan, light blue, grey, navy blue, burgundy and green, with re-enforced top and sole, at per pair $1.50

A finer line is shown in all popular colors and of beautiful quality, at per pair....$2.50

Coshocton's Best Store. **The Ransom Dry Goods Company** Coshocton's Busiest Store

Will Open New Dancing School

A. M Yontz, of the Pope Gosser pottery, is having the hall in the Hay building at the corner of Fifth and Main streets remodeled and will open a dancing school the first of next month. A stage for the orchestra is being erected and other improvements are being made.

Mr. Yontz came here from East Liverpool He is an experienced dancing teacher and will give lessons on Wednesday and Friday nights of each week. On Tuesday night of each week a public dance will be given. Loos' orchestra has been employed to furnish the music. The season will be opened with a sorpontine dance.

WHAT TO DO WITH SWEETCORN

We should make the most of the corn season while it lasts, for corn is one of the best and most appetizing summer vegetables we have, if properly prepared And it will never be as good—canned—in the winter as it is fresh from the stalk. No manner of preparation will ever equal in popular regard the regulation 'corn on the cob," of course, but there are ways to prepare it for variety's sake that will help the housewife in arranging her daily menu.

Since corn contains a considerable quantity of sugar, it should be cooked as soon after gathering as possible. It quickly loses its sweetness by tanding, but is one of the most delicious and nourishing vegetables when well prepared and cooked at once. It should be cooked not less 10 nor more than 20 minutes.

Creamed

Press out with the back of a sharp knife the pulp of a dozen ears of corn. Cook in a double boiler for 15 or 20 minutes Season with salt, pepper, butter, sugar and cream thickened with half teaspoon flour.

Escalloped.

Put layer of cracker crumbs in bottom of buttered bake dish. then a layer of fresh corn pulp or canned corn. Season with salt, pepper and bits of butter. Cover with the crumbs and repeat until dish is full. Fill dish with milk and bake three-quarters of an hour.

Roasted.

Remove the husks from as many ears of corn as are necessary to serve, roll them in melted butter, season, lay in pan with very little water, and roast. Turn frequently that they may brown evenly.

Oysters.

Add one cup of flour, half cup melted butter, one egg, three tablespoons milk and seasoning to two cups corn pulp and mix thoroughly Fry by small spoonfuls in hot fat.

With Tomatoes.

Simmer a cup of peeled tomatoes, cut fine, with the same amount corn pulp for half an hour. Season to taste, stir in one teaspoon flour worked smooth with the same amount of butter.

Succotash.

Cook separately equal quantities corn pulp and any kind of beans—preferably kidney beans. Season each with butter, pepper, salt and cream; combine and serve.

Patties.

Mix together four large ears of corn, grated, two eggs, one cup of milk and one and a half cups flour sifted with a teaspoon baking powder and a dash of salt. Fry in small cakes

Southern Pudding.

Butter a shallow bake dish and pour into it the following mixture: Two cups corn pulp, two well beaten eggs, one cup milk, a tablespoon each of sugar and melted butter and seasoning to taste. Cover with crumbs and bits of butter and bake in slow oven until brown.

Mrs. Lybarger Visits Coshocton Friends

Mrs. Marcia Lybarger of Newcomerstown is a guest at the home of Mr. and Mrs. C. E. Ransom and Mr. and Mrs. R. M. Temple

Probate Court

Will of Amanda C. Cunningham admitted to probate.

Fads and Fashions

It is predicted that brown and black furs, especially sable and ziberline, will be worn this fall.

Linings for evening wraps and coats are of contrasting color, either of chiffon or soft satin.

Openwork designs are the general favorites in embroideries, Maderie and eyelet designs leading.

Many of the dress fabrics are shown in metallic shades and ribbons of the same tone are to be worn.

Shopping bags of chamois colored suede, mounted in brass, are among the most stylish ones today.

Quite novel are colored waists or white waists embroidered in color or trimmed with colored bands.

Children's narrow belts, whether in patent leather or suede, are to be had in a wide range of colors.

Leading waist models have low necks and elbow sleeves; many are made with three-quarter or elbow sleeves.

Table linen is now oornamented with renaissance lace, Venise or drawn work, combined with hand embroidery

There have been seasons when the shirtwaist was smarter, but never one when it was more effective or popular

Special novelties include ombre effects in artificial silk laces. Embroidery is used on light-colored waists and costumes.

Leather belts are much seen, but the belt of the material of the dress, matching it or contrasting it, is the favorite.

Cotton crepes are less used for blouses than last season, but some beautiful models are made up in the fine cotton etamines.

Colored velvets are to be popular this fall The favorite color is brown. Others include bronze, steel, navy and royal blue.

Huge, colored enamel hatpins have superseded the rhinestone for the moment, but the former, when of good quality, is always in good style.

Nine out of ten of the prettiest costume blouses are of chiffon, silk mousseline or etamine, velling silk or satin, lace or contrasting chiffon.

The white linen suit, composed of a jaunty little coat and short skirt, is in great vogue at watering places.

Silk crepe, heavily beaded, is one of the smartest materials for handsome gowns. In fact, the beading seems to be as popular as it has ever been.

"Comet" is the name applied by Paris modistes to the royal blue shade that has come in since the accession of the sailor king to the British throne.

Mantles of rich black and fancy silks, elaborately trimmed with chantilly lace, are much worn in Paris, as are also short jackets of soft taffetas.

The new handbags and the most fashionable ones are of suede, velvet, or patent leather, in various shades, and are from six to ten inches square.

STUDY YOUR TYPE IN DRESSING

A woman's dress should be like the binding of a book—indicative of the contents wherefore study your type.

The real blonde and the real brunette with flashing eyes and rosy cheeks, may wear any color and look well dressed, but the ordinary American woman is of a different sort. Her hair is comonly brown, neither very light nor very dark; her shoulders are rather broad for her height, she has small hands and feet, and she carries herself well.

With these attributes to istra with a woman must learn to make the best of her god points.

The fortunate one is the auburn-haired. She has a wide range of choice in colors. The only things she must not wear are reds that conflict with her hair. She should dress up to her hair having that is a crowning feature.

All the browns, the golden, or the terre cotta shades are most becoming and suitable. The greens seem made for her especial delectation, and the blues tare peculiarly hers.

The indeterminate type may wear the browns, blacks and blues, but should avoid tans and grays.

The sallow woman must dress in a low scale of color. She must avoid the dull greens and the coffee yellows She can wear black well, as it throws her color into a greater contrast.

Can A Medicine Be a "Fake" that has lived and grown in popularity for thirty years, and demonstrated its worth by actual cures of female ills in thousands and thousands of American families.

Any fair-minded, intelligent person will emphatically answer NO! Such a medicine is Lydia Pinkham's Vegetable Compound, made from roots and herbs, and its ever increasing popularity is due to actual merit alone.

City [illegible]

NEWSPAPER ARCHIVE®

NON-UNION CAR MEN ASSAULTED

Columbus Is Scene of Fresh Strike Disorders — Conductor Slugged on Head

[Associated Dailies Telegram]

Columbus, O., Aug. 10.—Despite Mayor Marshall's assertions that he has the car strike situation well in hand, rioting has been renewed in nearly all parts of the city since the last of the state guardsmen took their departure. The chamber of commerce and business men are busy making new proposals for a settlement of the trouble, but so far no one has presented the correct solution.

At the corner of Germania street and Parsons avenue a crowd attacked a car, hurling stones at the crew who escaped by running the car half a block. A few minutes later it was backed to the scene and Conductor Frank Schuyler, a strike breaker, fired into the crowd, but no one was hit. He was arrested for discharging firearms in the city.

Conductor Joseph Mansfield of Chicago was found lying in vestibule of the vestibule of his car with a large bump on his head. His motorman says he saw no stone thrown and is unable to account for Mansfield's condition. He is in a hospital.

Conductor Given Beating.

On Spruce street a Pennsylvania avenue car was stopped and the crew fled, but Conductor Frank Burke of Covington, Ky., was caught and given a severe beating. The crowd turned the controller, sending the car ahead at full speed, and it was wrecked on a curve.

Four policemen were injured when an automobile in which they were making a hurry run to the West Side hit a telephone pole and was wrecked.

At the meeting of the city council $25,000 was voted for the use of the department of safety. Director McCune has already spent $19,000 which leaves him $6,000 with which to quell future riots. He was informed that if he expends more than the amount appropriated it would be at his own responsibility. The council also decided that before any further appropriations are made representatives of the Rail Light company and the union must appear before that body and give good reasons why it should be done.

Be sure and take a bottle of Chamberlain's Colic, Cholera and Diarrhoea Remedy with you when starting on your trip this summer. It cannot be obtained on board the trains or steamers. Changes of water and climate often cause sudden attacks of diarrhoea, and it is best to be prepared. Sold by all dealers.

Elkins Denies Rumor.

New York, Aug. 10. United States Senator Stephen B. Elkins of West Virginia came up from Atlantic City, and read the dispatches that intimated that his daughter was going to marry the Duke of the Abruzzi. He said there was nothing whatever in the report.

Itching piles provoke profanity, but profanity won't cure them. Doan's Ointment cures itching, bleeding or protruding piles after years of suffering. At any drug store.

NOTICE!

Notice is hereby given that McNulty Dixon, Fred Rinehart and Jno L. Smith, as commissioners of Coshocton county, Ohio, have filed their petition in the court of common pleas of Coshocton county, Ohio praying for an order authorizing the transfer of $11154.43 from the Main and Twelfth street bridge fund to the bridge fund of said county, and for an order authorizing the transfer of $3000 from the Main and Twelfth street bridge fund to the pike repair fund, for the repair of the Canal Lewisville road.

Said petition will be for hearing at the court room in the court of common pleas of Coshocton county, O., on the 27th day of August, 1910, or as soon thereafter as shall be convenient for the court to hear the same.

McNULTY DIXON,
FRED RINEHART,
JOHN L. SMITH,
Commissioners of Coshocton county, Ohio.
20, 27-3-10-17

Legal Notice!

Notice is hereby given to all whom it may cornern that on the 19th day of July, 1910, the wardens and vestry of the Trinity Protestant Episcopal church, of Coshocton, O, filed their petition in the court of common pleas of Coshocton-co., O., praying that the said wardens and vestry of said church be authorized to encumber Lot No. 304 of the City of Coshocton, O., by mortgage for the sum [illegible] thousand dollars.

W. S. MERRELL,
Attorney for petitioners.
20, 27-3-10-17

MAYOR GAYNOR

Victim of Disgruntled Ward Heeler's Revenge.

Doings In Ohio

Live News From All Parts of the Buckeye State

Springfield, O., Aug. 10 Tying a rope around her neck and the other end to the bannister at her home in New Carlisle Mrs. Alice Ellis, 60, threw herself over the stairs hanging herself. Her dead body was discovered by her husband J. W. Ellis, when he came home to dinner. For several weeks Mrs. Ellis' mind had been slightly deranged but no one had any thought that she would commit suicide.

Killed by Bursting Flywheel.

Cambridge, O., Aug 10. H. M. McElfee, engineer at the American tin plate plant was killed when the huge flywheel in the engine room burst. The building housing the engines was wrecked and McElfee, who was working near by was struck by the huge mass of iron. He met instant death. Two other employes had just left the room when the accident happened. They escaped.

Hopes to See President.

Marion O., Aug 10 Accompanied by his wife, Warren G. Harding, Republican nominee for governor, left on a motor tour to the eastern coast, expecting to be absent a couple of weeks. Mr Harding declares he has no special destination, but hopes to see the president before returning.

Fair Gets No Rates.

Columbus O. Aug 10 According to announcement made by William H Fisher general passenger agent of the Hocking Valley railroad there will be no reduced rates to the state fair this year.

ON CAMP PERRY RANGE

Colonel Winder Gives Splendid Exhibition of Marksmanship.

[Associated Dailies Telegram]

Camp Perry, O Aug 10 The camp was treated to superb long range marksmanship by Ohio and visiting sharpshooters. The premier honors went to Lieutenant Colonel C. B. Winder, for several years on the Ohio team. He took the 600 yard butts and piled up 22 consecutive bullseyes.

At the 800 yard range he scored 34 straight perfect targets and wound up his afternoon's performance by scoring at the 1000 yard range 24 center shots without a miss. His twenty-fifth was another bullseye, but on the wrong target.

Sergeant Guy Emerson of the Sixth Ohio shot on the 800 yard range, where, in the Second brigade match, he scored no less than 43 straight bullseyes.

In the only match that was concluded the regulars won from the National Guardsmen. It was the Ohio State Rifle association's Hale match, seven shots at 600 yards, for the trophy given by Robert Hale of Boston.

Miss Sally Potter has returned to Coshocton after a few months spent in Bridgeport.

TEXAS DEMMIES ENTHUSE

Go Wild at Mention of Bailey as Presidential Possibility.

[Associated Dailies Telegram]

Galveston, Tex., Aug. 10. — Given the greatest ovation ever extended to any man in the history of Texas, United States Senator Bailey was boomed for the presidency on the Democratic ticket in 1912 at the state Democratic convention. When Bailey's name was mentioned, cheering lasted for 40 minutes while delegates were sent out to locate him.

He was carried into the hall on the shoulders of the cheering, yelling mob, while tables were smashed and flags were torn from the walls. Order finally restored, Bailey asked the delegates to get down to the work before them, and pandemonium again broke loose.

In buying a cough medicine, don't be afraid to get Chamberlain's Cough Remedy. There is no danger from it, and relief is sure to follow. Especially recommended for coughs, colds and whooping coughs. Sold by all dealers.

OTSEGO

OTSEGO, Aug 10 - Mr. C. B. Walters was in Zanesville Thursday on business.

H. C. Ridgeway and wife, of New Concord, were calling on friends here last Saturday and Sunday.

Miss Emily B. Walker, of New York City, is visiting her uncle, Mr Richard Boyce, of this place.

Prof D. W. Bassett and family, of Bloomfield, were calling on Mr and Mrs L. S. Case, of this place, last Sunday.

Mr and Mrs James Hamilton, of near Coshocton, were visiting relatives and friends in Otsego last Saturday and Sunday.

Mr. and Mrs. Robert Brannon have returned home after a three weeks' visit with their daughters in Newark and Columbus.

Mr William Walker and family, of Adams township, visited the former's parents, Mr and Mrs C. P. Walker, in this place recently.

Hammond Brothers are conducting an active meat market in Otsego. They have for their motto, "If we please you tell others, if not tell us."

Mr. Ralph Myers, a broker, and wife, of Pittsburg, Pa., took a tour in their automobile to visit their parents, Mr and Mrs. William Yakle, of near Otsego, last week.

Mr Richard Boyce and his niece, Miss Emily B Walker, of New York, were calling on relatives in Cambridge Saturday and Sunday. They expect to go from here to Colorado and Wyoming for a two months' stay for the benefit of Miss Walker's health.

Otsego and vicinity will miss Mr Charles D Horn, the miller, who will leave there August 23 to go to Dresden to assist his son in law, Mr Fred Gore, in a bakery. Mr Horn says he will get another miller in his place so customers need not be afraid to come to Otsego to mill.

FIVE KILLED IN WRECK

Passenger Train Hits an Automobile at Grade Crossing.

[Associated Dailies Telegram]

Cape May, N. J., Aug. 10 Five persons were crushed to death when an express train on the Pennsylvania railroad dashed into an automobile at Mill Lane crossing, on the West Jersey & Seashore railroad. The dead: Frederick W. Feldner, Mrs. Frederick W. Feldner, Fritz Meigenthaler, Mrs. Fritz Meiganthaler, and M. C. Jones, chauffeur.

WEATHER OBSERVATIONS.

Observations of the United States weather bureau taken at 8 p. m. yesterday follow:

	Temp.	Weather
Philadelphia	72	Cloudy
Chicago	80	Clear
New York	71	Cloudy
Albany	70	Cloudy
New Orleans	84	Cloudy
Atlantic City	70	Clear
Boston	64	Clear
Washington	76	Clear
Buffalo	66	Rain
St. Louis	78	Clear

Weather Forecast.

Ohio—Fair in western, showers followed by fair in eastern portion today; cooler in southeast portion; tomorrow fair, moderate westerly winds.

SPORTING SECTION

SHORT SPORT

Bush and Cobb are the two leading run-getters, the little Tiger short-stop having scored 74 times and the mighty right fielder 71 times, Speaker ranks next to Cobb with 60.

Cobb leads in extra base hits. He has doubled 27 times, 11 triples and crossed the plate five times on homers.

Cleveland leads in fielding with .965 percentage. They have made 145 errors out of 4,101 chances.

Snodgrass of the Giants is the boss hitter of the National league. Campbell of the Pirates and Magee of the Phillies following in order. The Giant's hitter has taken part in 58 games and poled for 396. Campbell in 50 games has hit 333. Magee has an average of 326 for 96 games.

Hans Wagner dropped two points in average last week. He now has a mark of .299, while last week he was one point over .300. Double-headers pulled the mighty Honus below the coveted mark.

Bescher and Packert of the Reds lead the National league in base stealing. Bob has pilfered 39 bases and Bescher comes one below with 38. Magee of the Phillie has stolen 28.

Cristy Mathewson is the real pitcher leader having won 16 games and lost 6, while Cole of the Cubs has 11 victories and 3 defeats to his credit.

One point separates the Pirates and Giants for honors on club hitting. The former has the edge by 1 point, showing an average of .259.

BEULAH POINTER TO BE HERE FRIDAY, AUG. 19

Manager John Williams has secured Beulah Pointer, who is starring in "The Girl That He Forgot" for the opening attraction at the Sixth Street theatre Friday, Aug 19. She is recognized as one of the leading lights in the theatrical world. She is the author of "Lena Rivers," one of the most famous American Novels ever written and she also wrote the play in which she is to appear in Coshocton. This will mark the formal opening of the theatrical season.

FUNERAL OF MRS. JACOB RICHARDS TOMORROW AFTERNOON

The funeral of Mrs Jacob Richards, who died at her home on Locust street Tuesday, will be held on Thursday afternoon at 2 o'clock at the late home and interment will be made at South Lawn cemetery.

Mrs. Richards had been suffering with diabetes for several months and her condition has been very critical for several days. She was 52 years of age and is survived by a husband and three brothers, James Randles, of Newcomerstown, and Lee and Charles Randles, of Coshocton.

Mrs. Richards' life was filled with Christian charity and those who knew her best loved her for her admirable traits of character.

YESTERDAY'S RESULTS IN BIG LEAGUES

NATIONAL LEAGUE.

AT NEW YORK—		R	H	E
St Louis	1 0 0 3 0 0 0 0 0	4	9	[illegible]
New York	0 0 3 0 0 1 0 0 0	4	17	1

Batteries Harmon, Zmich and Phelps and Bresnahan. Drucke, Wiltse and Meyers.

AT BOSTON—		R	H.	E.
Pittsburg	0 2 0 1 4 0 3 0 0	10	16	1
Boston	0 0 0 0 0 0 0 0 0	0	10	1

Batteries Adams and Gibson, Martin Leifield and Smith.

AT BROOKLYN—		R	H	E
Cincinnati	0 0 0 0 0 0 0 0 0	1	8	4
Brooklyn	0 0 0 0 0 0 0 0 0	0	9	1

Batteries Geyer and McLean Scanlon, Bell and Bergen and Erwin.

Second Game		R	H	E
Cincinnati	0 0 0 3 0 0 1 3 0	7	13	1
Brooklyn	1 0 1 0 0 0 0 0 0	2	5	6

Batteries Burns and McLean, Rucker and Erwin.

AT PHILADELPHIA—		R	H	E.
Chicago	0 1 0 0 0 0 0 0 0	1	8	3
Philadelphia	0 0 0 0 0 1 1 1 *	3	9	6

Batteries—Brown and Archer, Moore and Dooin.

Second Game—		R.	H.	E.
Chicago	0 0 4 3 1 5 0 0 1	14	11	1
Philadelphia	0 0 0 0 0 1 0 0 0	1	11	2

Batteries Cole and Kling Stack, Sheetler, Slaughter and Moran.

CLUBS	W	L	P.C	CLUBS	W	L	P.C
Chica	65	33	.663	Cin'tl	49	49	.500
Pitts	56	41	.589	Brook	41	56	.432
N Y	55	49	.585	St. L	40	59	.400
Phila	48	47	.507	Bost	36	65	.356

AMERICAN LEAGUE.

AT CHICAGO		R	H	E.
Boston	0 0 3 0 0 0 0 1 0	4	14	1
Chicago	0 2 0 0 2 1 2 0 *	7	9	2

Batteries—Collins and Carrigan, White and Payne.

AT DETROIT—		R	H	E.
Philadelphia	1 0 0 0 0 2 0 0 0	3	4	1
Detroit	0 0 1 0 0 0 0 0 0	1	5	1

Batteries Plank and Thomas, Willett and Stanage.

AT CLEVELAND—		R	H	E.
Washington	0 0 0 0 0 0 0 0 1	1	6	2
Cleveland	3 0 1 0 0 3 0 0 *	7	13	0

Batteries Reisling, Otey and Ainsmith, Young and Easterly.

Second Game		R.	H	E
Washington	0 1 0 0 0 0 0 0 0	1	2	0
Cleveland	0 0 0 0 0 0 0 0 0	0	6	0

Batteries Walker and Henry, Harkness and Demas.

AT ST. LOUIS—		R	H	E.
New York	0 0 0 0 0 0 0 0 0	0	8	3
St. Louis	0 0 0 0 0 1 0 0 0	1	5	0

Batteries—Quinn and Criger, Powell and Killifer.

Second Game—		R.	H.	E.
New York	0 3 0 0 0 1 0 0 4	8	9	2
St. Louis	0 0 0 0 0 0 0 0 0	0	3	2

Batteries—Ford and Mitchell, Bailey and Killifer.

CLUBS	W	L	P.C	CLUBS	W.	L.	P.C
Phila	67	1	.681	Cleve	46	51	.474
Bost	60	41	.594	Wash	42	59	.416
Det	57	44	.564	Chica	39	59	.398
N Y	56	44	.560	St. L	29	67	.323

AMERICAN ASSOCIATION.

AT MILWAUKEE 1, Louisville 5.
AT MINNEAPOLIS 3, Columbus 2.
AT KANSAS CITY 4, Indianapolis 3.

CLUBS	W	L	P.C.	CLUBS	W	L.	P.C.
Minne.	79	19	.670	Colum.	61	58	.459
St P.	64	50	.561	Milw.	60	61	.454
Toledo	61	51	.545	Indian.	56	67	.407
K. C.	57	52	.522	Louisv.	41	78	.300

Speed Limit is Annulled

Mrs. Gaynor Given Right of Way to Hoboken Hospital.

[Associated Dailies Telegram]

Hoboken, N. J., Aug. 10.—By automobile and boat, half the length of Long Island, around New York city and up the North river, Mrs. Gaynor made a spectacular race to reach her injured husband. She was at her home in St. James, L. I., when word was phoned her. Without waiting for details she hurried into her automobile and started. From New York Deputy Commissioner Burgher had flashed the word along Long Island that there was no speed limit for a low gray car occupied by a woman and a chauffeur that was speeding west over the island boulevards.

The chauffeur throughout the trip made better than 60 miles an hour, while the grim, determined woman by his side urged him to go faster. At the police pier in Long Island City the police boat patrol was waiting. Mrs. Gaynor was hurried into it and a wild race down the East river and up the North river was won. When the patrol pulled up at the North German Lloyd pier in Hoboken, Mrs. Gaynor was in the bow of the boat ready to jump ashore. Burgher was waiting with a police automobile and the anxious wife was hurried to the hospital.

Most disfiguring skin eruptions, scrofula, pimples, rashes, etc., are due to impure blood. Burdock Blood Bitters is a cleansing blood tonic. Makes you clear-eyed, clear-brained, clear-skinned.

Insist on receipt from your Age Carrier. Phone any irregularity to 181.

THIS AND THAT

Heartbroken because Mabel Mason of Norwood rejected his suit, Earley Ruby of Cincinnati committed suicide at Freeport, Ill.

Twenty-four men and two women, all negroes were drowned when the schooner Emma was wrecked on Castle Island, one of the Bahama group.

At Hammond, Ind., Mrs. Thomas Johannsen was burned to death when her clothing caught fire from a gasoline explosion.

Chicago Is Getting Cinch on Pennant

Ed Geers Foremost Driver In America Today—Jack Johnson Not To Fight For Year—Sporting Gossip.

CINCINNATI, Aug. 10.—The question has often been asked: "Why do a few defeats cause baseball followers to desert the team they usually are rooting for?" It seems the cowardly thing to do—entirely unworthy of people who demand good, clean sport, yet show little sporting blood when it comes to encouraging the team that needs a bit of jollying to make it bring forth its best efforts. The Reds, on their present Eastern trips, have not been hitting all t he high places—in fact, they have struck some exceedingly low ones—but that is no reason why their alleged followers should desert them. On the contrary, now is the time for this "rooting" to show that their sympathies are with the Reds—that they love them as much in adversity as they do in victory—by turning out in large numbers when the boys get home next week and begin their final series on the local lot with the Eastern teams, beginning with the New Yorks, who play here on Sunday, Aug. 21, and continuing right through the series. A warm welcome and the right sort of encouragement will do much toward bringing the team under the wire in a good position.

There seems to be no reason to believe at this writing that the Chicago Cubs will surrender the lead in the National league race to any of the teams that are trailing behind them. Chance has his men working beautifully, with the pitchers delivering the goods to every customer, indicating that the finish of the Cubs will be stronger than their start. There is some talk of there being no world's series if the Cubs win the pennant, as their long schedule would compel the American league champions to lay off a week before they could get into the finals with Chance's aggregation. But the chances are that this litle difference would not be allowed to interfere with so great a series. There are several technicalities by which this condition can be overcome, and you can lay a few pecks of pickles that something of the kind will be resorted to before the battles for the world's championship are passed up.

Local fans are anxiously waiting to hear what the purchases made by the Cincinnati club recently for Sept. 1 delivery will amount to. Heretofore there has been a large list of prospective stars added to the line-up of the locals at this time of year. But aside from the purchase of Third Baseman Corcoran, of Buffalo, no acquisition to the team has been reported for about a month, Wheeler, of Terre Haute, being the last previous purchase, and Griffith is already anxious to return him to the minors. Of the many pitchers sent out by the Reds to develop last spring, Harry Covaleskie appears to be the only one who has shown signs of being entitled to another trial. Dubus, Cantwell, Castleton, Carmichael, Keeley, Furchner and others are not doing anything to attract attention, and the chances are that none of these will be recalled. One or two outfielders, and infielders Johnston, Manda and Dolan probably will be asked to join the squad when they return home. But, in the main, any improvement that is made in the team for next year will be in the way of new material, as yet ungarnered from the bushes.

The present outlook is that not less than seven motor boats will start in the great Ohio Valley Exposition free-for-all race, to be held at Cincinnati on Saturday afternoon, Aug. 27—two days before the opening of the big exposition the Coyote, of Terre Haute; two of Whitlock's Indiana speeders; Paul Hesser's two swift boats; the Ceroll, of Cleveland, and the Courierll, of Buffalo are pretty certain to start in this race, with prospects of one or two others. The first prize of $1,000, is the lure for many owners of boats which can do 25 miles an hour or better. The course for this race is 25 miles, while the other two contests of the afternoon are at 8 1-3 and 16 2-3 miles, respectively.

What a wonder is Ed Geors, the crippled veteran reinsman. It is conceded that he must be pretty near the seventieth milestone of his life if he has not already passed it—and yet he manages to show more skill in a sulky than any man in America today. His winning of the Chamber of Commerce and the Merchants and Mechanics stakes in Detroit recently, marks only the second time in the history of the Grand Circuit races, that this feat was accomplished by the same driver—and in the previous instance the driver also was this same Ed Geers. The other occasion was in 1904, when he won the pacing race with Baron Grattan in 2:03 1-4, and the M. & M. stakes with Stanley Dillon in 2:07 3-4. His victories this year in the two events were with The Abbe in the pacing race in 2:04 1-2, while Dudie Archdale, the wonderful green trotter, was his winner in the M. & M. Geers got hurt more by being thrown from his sulky than any driver in the business; but when he sticks to his seat, he certainly shows the other fellows how it's done.

Now comes the announcement that Jack Johnson will not fight for another year. It may take that long—or longer—to uncover someone who has any kind of a chance with the big black. Sam Langford, another Afro-American, whose decided color has given him the sobriquet of the "Tar Baby," might stand a chance if he were a larger, heavier man. But Langford is little better than a middleweight, and while clever and a glutton for punishment, would stand little or no show before a man of Johnson's height, reach and method of fighting. Within the last few days I had numerous talks with a well known sporting authority who was at the ringside at Reno when the fight took place, and his positive statement is that Jeffries was not doped or handicapped in any way except lack of condition. "They took the meat off him all right," said this man, "but they didn't make him strong, so that when the third round was over, Jeff was tired out, and his finish was assured." This same gentleman cleared the mystery as to what Johnson did with his gloves. Numerous reports were sent out to Reno to the effect that Jeff had asked for the mitts, but nobody told whether the request was granted. According to this authority one of the gloves went to Jeff and the other to Tex Rickard, who staged the fight.

C. H. Zuber.

GREAT LAKES MAP

Send For Interesting Vacation Literature.

The D. & C. line, which operates daily steamer service between Detroit and Buffalo, has published a pamphlet containing the largest map of the Great Lakes, showing routes to all summering places. You should have one to plan your vacation. A request with two cent stamp enclosed will bring it. Write now. Detroit & Cleveland Navigation Co., Detroit, Mich.

CUT FINGER ON METAL SIGN

While wiping off signs at the lower plant of the American Art Works Tuesday afternoon, Chas. Wilcozen cut a deep gash in the little finger of his right hand. hTe sign slipped from his hand and in endeavoring to recover it the finger was cut through to the bone. Medical attendance was given.

5 DROPS

THE BEST REMEDY FOR RHEUMATISM

Lumbago, Sciatica, Gout, Neuralgia, Catarrh, Asthma and Hay Fever.

A reliable preparation for both internal and external use that gives quick relief to the sufferer. Applied externally it stops all aches and pains. Taken internally it dissolves the poisonous substance and assists nature in restoring the system to a healthy condition. Sold by Druggists.

One Dollar per bottle, or sent prepaid upon receipt of price if not obtainable in your locality.

J. C. BENSON, Bardis, Tenn., writes: "Your 5-DROPS has cured my wife of Rheumatism and Neuralgia, and I want to say that it is worth one hundred dollars a bottle instead of only one dollar."

FOR CATARRH AND ASTHMA, 5-Drops taken internally and inhaled affords a thorough treatment that gives prompt relief.

SWANSON RHEUMATIC CURE COMPANY,
Dept. 30 174 Lake Street, Chicago

SWANSON PILLS
THE GREAT REMEDY
For CONSTIPATION
SICK HEADACHE
SOUR STOMACH
Heart Burn, Belching and
LIVER TROUBLES
25 Cents Per Box
AT DRUGGISTS

Excellence in
CIGARS
Our 5c and 10c are of the best. Our endeavor is to give the smoker satisfaction.
HAPPELL'S
Cigar Store and Pool Room
549 Main Street.

NEWSPAPER ARCHIVE®

REACH THEM through Our CLASSIFIED COLUMNS

Age Want Ad Rates.
25 words 25 cents six consecutive insertions, cash with copy invariably. Extra words one cent each. Phone for free Age Want Ad Messenger who will call in a hurry at your home for copy and cash.

WANTED

Garments Steam Cleaned and Pressed while you wait. Brand new Process Quick service, Best of Work HENRY MILDER, Hickory St. Bell phone 410

NURSE—In confinement or sickness, by a practical, middle-aged woman, reference Call Citizens' phone 133 B

WANTED—Situation as housekeeper by a capable woman with best of references Address 121 Age office.

WANTED—To rent house on farm in a good location for securing farm work. Will hire by the month. Address 122 The Age.

WANTED—Two good dining room girls also porter at once at Standen hotel

WANTED—Agent for this county (either sex) irresistible seller, sure repeater, exclusive territory The opportunity of a life time for a real live agent Green Chemical Co, Grand Rapids, Mich

WANTED—About three unfurnished rooms, for light housekeeping Not more than three blocks from center of town Address 125 Age

WANTED—Girls to address envelopes Can take work home if desired Call Citizens' phone 719.

WANTED—Girl for general housework, or woman as housekeeper. To work in country Inquire W. H Parks, Conesville, R 1.

MEN Learn Automobile Business Wages $25 weekly, $10 while learning We teach by mail Rochester Auto School, Rochester, N Y

WANTED!

Experienced job press feeders. Apply at once Tuscaloid Printing dept American Art Works tf

Age Want Ads Deliver the Goods

WANTED

WANTED. The public to know that the Sunday school of the German Evangelical church will hold an ice cream and cake social Saturday evening, Aug 13 in the room formerly occupied by L K Beach two doors east of postoffice

WANTED—Young man wishes room with board in vicinity of the Coshocton Novelty Adv. Co. Best references State terms. Address E. H. care The Age 10-6

NOTICE—This year's peach crop will be handled on South Lawn market. Order your peach baskets now. J W. Almack, phone 169. 10-6

WANTED—Two chambermaids at once at Standen hotel.

FOR SALE

FOR SALE—Desirable farm of 65 acres, half mile northwest Plainfield, good buildings, including new barn; peach and apple orchards and other fruit. Price reasonable. Apply to Mrs I. V. Loos, Plainfield, O.

FOR SALE. Cheap—Rare chance to the right man. Bar and restaurant. first-class, up-to-date Good reasons for changing landlords Address Wm Sebers, Lorain Brewing Co, Lorain, O.

FOR SALE—Feather bed, pillows, rug, bed, springs, mattress, dresser, coal heater rocking chair, fruit jars, carpet sweeper and other household goods

Thos H. Burrell Elm and Seventh Sts.

FOR SALE—Good 7 room house, cellar, water in kitchen, splendid garden Will sell cheap if sold soon. Easy terms. J. R. Boyd. Fresno, Ohio

FOR SALE—Pool room ice cream parlor in connection small investment and paying good. Also an upright Keller piano, almost new Will sell for half value Owner leaving city Inquire, H. Raymond Snedeker, Roscoe, O.

FOR SALE

FOR SALE—Sideboard, refrigerator, wardrobe, Edison graphaphone and 25 records Almost good as new Inquire at 673 Wilson ave

FOR SALE—Folding go-cart in good condition, also a high grade organ cheap if sold at once Call Charles Loos, 723 Poplar or Main-st garage

FOR SALE—One day special sale on a 25 cent package of HONEST SOAP DRESSING for 15 cents at Rinehart's harness shop on North Third-st August 13

FOR SALE—One corner lot near Clow works. One concrete block machine. Will sell cheap. Call Citizens phone 211-B, or 1146 E. Main-st.

FOR SALE—Six-room house on East Elm-st. Gas, fine location, fruit trees and grape arbor Will sell at a bargain Inquire of Jas. W. House, 1516 E Main-st.

FOR SALE—Or rent the Stanley property, South Fourth-st. Bath, gas and electric lights, city or open grate heat and is in first class condition. M. G Hack

FOR SALE—Lot No. 1663 in Board of Trade third addition. Inquire of S M. Snydor.

FOR SALE—Ford Runabout, four-cylinder, magneto, top, chains, complete set of tools, new tires, one extra new inner tube, car painted white. I will demonstrate Will sacrifice if sold by Aug 20th. Must have the money Address Box 567, Newcomerstown, O 9.6t

FOR RENT—Furnished rooms for light housekeeping with all conveniences First floor, 531 Locust-st, between Fifth and Sixth-sts. Citizens' phone 463 A.

FOR RENT

FOR RENT—Seven room house, with bath and gas, on Walnut-st, between Park ave and 11th st. Inquire 1026 Walnut-st.

FOR RENT—Six-room house in good repair, on South Fifth-st Between Walnut and Mulberry Inquire at 137 Mulberry-st. James Hogan.

FOR RENT—Five room house with gas; corner Pine and Sixth-sts. Possesion on or before Sept. 1. Inquire at Gas office.

FOR RENT—New house, 6 rooms hall and bath and lavatory downstairs, laundry, furnace for coal or gas, fine open location, near South Fourth-st T. K. Finlay. Call 1 6 1 1 15 on 922, City. 10-6

FOR RENT—Three front rooms furnished for light housekeeping 364 South Second and Elm-sts. Gentlemen's laundry wanted also Mending done free of charge

FOR RENT—Seven room flat in Stacy building, with bath, gas, electric lights and hot water heat. Call Bell phone 251 or inquire of W. H Bachert.

LOST AND FOUND

LOST—Some where on Main-st, a gold and enamel Phi Sigma Chi stick-pin. Finder return to Raymie Curtis Reward

FOUND On Warsaw road pocketbook and memorandum, containing two checks on Warsaw bank. Owner call Frank Maxwell, Cit. phone, Coshocton toll

LOST—Sorority pin, Old Egyptian harp with three pipes crossed by a bar of black enamel bearing Greek letters. Finder returned to Minnetta Gilen. Roscoe.

LOST—Brass dust cap for automobile. Cap is round, about 3 inches in diameter with oval top. Finder return to Age office and receive reward 10-6t

GROCERS

TO THE FARMERS:
Cash paid for produce
L. W. BUTT
The Seventh St. Grocer

TRY WARD'S MOTHER'S BREAD
At Gamble's Grocery
516 Main-St. Both phones 71

The "Regina" Pneumatic Cleaner.
HOUSEKEEPER'S BEST FRIEND.
Simple in construction — Efficient in operation — Easy to manipulate—Practically noiseless — Contains large Duplex pump — Built by skilled mechanics — Made of best materials —Light and compact — Beautifully finished — Guaranteed.
For sale or rent
Lear Grocery Company

THE FAMOUS MONTELLO GRANITE
Most beautiful, strongest, most enduring and best granite in the world. And the only Granite that is guaranteed with a bond. For sale by
FELUMLEE & MILLIGAN,
Corner Main and Water Sstreets

TAYLOR'S RESTAURANT
Regular Meals, 25 cents
Special Sunday Dinner, 35c

BUILDERS' SUPPLIES

When you want the best for the lowest prices in lime, cement, rock plaster, etc. Call on John D. Stevenson, Third St., opposite court house, both telephones 527.

HOGS! HOGS! HOGS! HOGS! WANTED
Hogs,—will pay highest market price
COSHOCTON PROVISION C.
Bell 154, Home 663.

CARRIAGE MANUFACTURER

J. R. STEWART
Manufacturer of
FINE VEHICLES
723 Mulberry Street
Leave orders for new work to insure early delivery.

VETERINARY

Bell phone 291. Citizens phone 152
DR. NORTHROP
Veterinarian and Livery
Schaich Alley

He Got the Whistle

The whistle of the arwick mines' "Dinky" engine blew out Monday and was lost in a big tank of water Frank Smalley dove into the tank and after several efforts brought out the whistle.

New Cabinet.

B. F. Senter has installed a handsome new display cabinet for boys' clothing.

HOG MARKET ACTIVE; PRICES ARE HIGHER

PITTSBURG, PA., Aug. 10.— McCall, Newburg & Joyce, live stock commission merchants, furnish the following quotations:

Cattle.

Receipts light; market steady.
Prime, 1,400 to 1,500 lbs $7.25@7.75
Good, 1,400 to 1,500 lbs 6.75@7.25.
Rough fat, 1,100 to 1,300 lbs 6@6.50.
Prime to fancy butcher, 1,200 to 1,300 lbs 6@6.75.
Selected butcher, 1,050 to 1,150 6.75@7.25.
Good feeders, 900 to 1,000 lbs 5.00@5.50.
Fair feeders, 800 to 900 lbs 4.00@4.50.
Common to good stockers, 600 to 900 lbs 3.50@4.50.
Good to choice heifers 1,000 to 1,100 lbs 5.50@6.50.
Fair to good heifers, 80 0to 9004@5.
Good heavy cows 4.50@5.25.
Medium cows 3.25@4.25.
Bolgona cows 2@2.50.
Prime heavy bulls 5@5.25.
Butchers' bulls 4.25@5.25.
Bologna bulls 3@4.
Fresh cows and springers 25@65.

Hogs.

Receipts light; market active; prices 5c to 10c higher.
Prime heavy hogs $8.75@8.80.
Heavy mixed 9@9.15.
Prime medium weights 9.40@9.45.
Best heavy Yorkers 9.45@9.50.
Good light Yorkers 9 75@9.80.
Common to good roughs 6.75@7.50.
Stags 6@6 75

Sheep.

Receipts light; market steady. prices steady; lambs 25c lower.
Prime wothers $4@4.50.
Good mixed 3.75@4.
Fair to good 2@3.25.
Lambs, good to choice 6.50@7.
Lambs, fair to good 5.75@6.25.
Lambs, culls to fair 4.50@5.50.

Calves.

Receipts light; market steady.
Veal calves $6@9.25.
Heavy and thin calves 4@6.

Cleveland Live Stock

CLEVELAND Cattle Choice steers, $8 8.@7 00 heifers, $3 75@6 00; fat cows, $1 50@5 00, bulls, $1 50@5 00, milkers and springers, $50 00@80 00. Calves—$5 75 down Sheep and Lambs—Mixed sheep, $4 00@4 50 ewes, $2 75@4 25, best sheep $4 50, lambs $4 00@6 75 Hogs—Heavies and mediums $8 65, Yorkers, $9 20, pigs $8 40 roughs, $7 25, stags, $5 25

CINCINNATI -Wheat No 2 red, 99@$1 02 Corn — No 2 mixed, 66@66½c. Oats No 2 mixed, 45½@46c. Rye—No. 2 80@82c Bulk Meats—$13 37½. Bacon—$14 50 Lard—$11 30 Cattle—$3 00@8 85. Sheep $1 75@4 10 Lambs—$5 75@6 45. Hogs—$8 90@9 25

TOLEDO - Wheat, $1 02½, corn, 66½c; oats, 37½c, rye, 73c, clover seed, $8 45.

CHICAGO - Cattle Beeves, $4 75@8 40; Texas steers, $3 50@5 65, western steers, $4 00@8 75, stockers and feeders, $4 00@9 25; cows and heifers, $2 60@9 35. Calves—$6 50@8 50 Sheep and Lambs—Native sheep, $2 50@4 10, western, $2 60@4 40 native lambs, $4 00@7 00; western, $4 75@7 00, yearlings, $4 50@8 60. Hogs—Light, $8 60@9 00, mixed, $7 85@8 85, heavy, $7 45@8 40 rough, $7 45@7 70, pigs, $8 40@9 05. Wheat — No. 2 red, $1 01½@1 03. Corn—No 2, 64½c, Oats—No 2 white (new), 37½c.

EAST BUFFALO—Cattle: Export cattle $6 50@7 50 shipping steers, $6 25@6 85 butcher cattle, $5 25@7 00; heifers, $4 00@5 75, fat cows, $5 00@5 25, bulls, $4 50@5 50 milkers and springers, $25 00@65 00 Calves—$9 00@8 50. Sheep and Lambs Mixed sheep, $4 50@4 75; wethers, $5 25@5 50; ewes, $4 00@4 50; lambs, $5 50@7 25, yearlings $4 50@6 00 Hogs—Heavies, $8 00@9 10, mediums, $9 10@9 25 Yorkers $9 35@9 50, pigs, $9 75; roughs, $8 35@8 50, stags, $6 50@7 00.

BUILDING FOUR NEW BUNGALOWS

Four new bungalows, of five rooms each, are being built by E. O. Selby at the south end of Third street.

Miss Frances Sunthelmer, of this city, is spending a week with friends in Zanesville.

PLUMBERS

We do the best work in sanitary plumbing, gas fitting, also steam and hot water heating. Estimates given on new and repair work. C. A. McNARY, 218 Main St. House 107.

CORDER, the PLUMBER,
New Wisenburg Bldg., Main St.
PLUMBING, STEAM AND GAS FITTING

PLANING MILL & CONTRACTING

SHAW'S HAY WAGON BRAKE
A new and efficient brake that fills a long felt want. Simple, durable, easy to operate from loaded wagon or empty ladders. For demonstration and further particulars call Jno. L. Shaw ,339 Second-st. Both phones.

RESTAURANT

M. & A. RESTAURANT
For ladies and gentlemen.
MEALS, 25c.
Try a loaf of our SQUARE DEAL BREAD.
We use FURNAS Pasteurized Cream. Ice Cream changed three times a week.

NEWSPAPER ARCHIVE® NEWSPAPER ARCHIVE®

PITY THE POOR WOMEN

Denied Privilege of Smoking Cigarettes on State Fair Grounds.

[Associated Dailies Telegram]

Columbus, O., Aug. 10.- The state board of agriculture has turned a deaf ear to the many requests that have been made to establish a smoking room in the woman's building at the state fair. Some of the women, in writing to the board, say that cigaret smoking is not nearly so vulgar as were the sheath gowns, and the board is reminded that permission was granted two years ago to a modiste to import a force of human models, who wore the gowns during the fair.

Nearly everybody in Coshocton county reads the Daily Age.

NEWCOMERSTOWN LADY BRINGS SUIT FOR DAMAGES

NEW PHILADELPHIA, Aug. 10—Mrs. Della Gardner, now of Newcomerstown, alleging that she was struck by the step of a streetcar at Schoenbrun stop, two miles south of town on May 5, there being no light at the stop, sues the N. O. T. L. Co. for $1,955, claiming that she is permanently injured and can no longer follow her occupation of domestic. Mrs. Gardner now resides at Newcomerstown.

Hissong's ice cream is the standard for purity in Coshocton. It is not made of all cream, since no manufacturer in this city uses cream only, but it is guaranteed to contain a larger percent of straight cream than any other ice cream made here. It is delicious and its quality is known in every home in this city.

Motor Notes.

A big Stoddard-Dayton passed through Coshocton Tuesday night bound for Dayton, O. The car had come from Jackson, Fla., and has traveled over 18,000 miles this season.

OHIOAN FALLS FROM HORSE IN PARADE

William Heckert Fatally Hurt at Templar's Conclave.

[Associated Dailies Telegram]

Chicago, Aug. 10.—In the presence of 500,000 people 35,000 Knights Templar marched in the parade of the thirty-first triennial conclave of the organization, which presented the greatest spectacle of pageantry that Chicago has seen in more than 17 years. For seven hours half a million men, women and children pushed and jostled and fought each other to hold their places along the line of the parade. The long wait for the arrival of the first division failed to discourage the crowd, although the intense heat and the sultriness overcame 15 persons, and the hospital corps was in frequent demand.

In spite of the great crowd, however, only one fatality was reported throughout the day. Hermann Grossman, a member of Apollo commandery No. 1, Illinois, was fatally injured by a State street car in front of the Palmer, as he was attempting to cross that thoroughfare. He died just before an ambulance reached him.

A short time after William D. Heckert, a knight from Fostoria, O., was thrown from his horse in the parade and dragged with his heel in the stirrup for a block before the animal could be stopped. At a hospital it was stated that Mr. Heckert's injuries are fatal.

Heckert Widely Known.

Fostoria, O., Aug. 10—William D. Heckert, who was injured in the Knights Templar parade in Chicago, is well known in Masonic circles throughout Ohio. He is now serving his second term as treasurer of Fostoria and is Democratic candidate for treasurer of Seneca county.

DEAFNESS CANNOT BE CURED by local applications, as they cannot reach the diseased portion of the ear. There is only one way to cure deafness and that is by constitutional remedies. Deafness is caused by an inflamed condition of the mucous lining of the Eustachian Tube. When this tube is inflamed you have a rumbling sound or imperfect hearing, and when it is entirely closed Deafness is the result, and unless the inflammation can be taken out and this tube restored to its normal condition hearing will be destroyed forever. Nine cases out of ten are caused by Catarrh, which is nothing but an inflamed condition of the mucous surfaces.

We will give One Hundred Dollars for any case of Deafness (Caused by catarrh) that cannot be cured by Hall's Catarrh Cure. Send for circulars, free.

F. J. Cheney & Co., Toledo, O.

Sold by Druggists, 75c.

Take Hall's Family Pills for constipation.

C. Heiman, the Plumber, for best plumbing, North Fifth-st. Both phones.

HAMBORO WILL START TOMORROW AT COLUMBUS

Richard Clark went to Columbus Wednesday to be present at the races Thursday when his horse, Hamboro, starts in the 2 17 trot. Sixteen entries will be made in this race.

Wednesday Courier Maid, owned by Sam Borden of the northern part of the county was started in the 17 pace. Harry Wade drove her.

MANY WENT ON EXCURSION TO SILVER LAKE

About forty people from the Bloomfield vicinity went on the excursion to Silver Lake Wednesday, starting from Millersburg.

BOON TO PILE VICTIMS

A CURE WITHOUT CUTTING OR OTHER OBJECTIONABLE TREATMENT.

Here is a priceless boon to anyone who suffers with piles of any kind. A medicine in tablet form, taken internally that cures all forms of piles. Only 2 per cent of known failures.

A medicine that is sold under strict guarantee. Your money back if you are one of the 2 per cent.

A medicine that avoids operations and use of nasty salves or suppositories.

C. E. Anderson sell this remedy—Dr. Leonhardt's Hem-Roid, $1 for 24 days' treatment. Dr. Leonhardt Co., Station B, Buffalo, N. Y., Props. Write for booklet.

S.S.S. NO HARMFUL MINERALS PURELY VEGETABLE

There are certain mineral medicines which will temporarily remove the external symptoms of Contagious Blood Poison, and shut the disease up in the system for awhile, but when the treatment is left off the trouble always returns in worse form. But that is not all; the delicate membranes and tissues of the stomach and bowels are usullay injured by these strong minerals, and frequently stomach trouble, chronic dyspepsia, and mercurial rheumatism are added to the destructive blood poison. S. S. S. is the only remedy that can be used with perfect safety in the treatment of Contagious Blood Poison, and with the assurance that a lasting cure will result. This medicine, made entirely of non-injurious roots, herbs and barks of recognized curative and tonic value, removes every particle of the virus from the circulation, and by enriching and strengthening the blood removes every symptom permanently. S. S. S. does not hide or cover up the disease in any way, but cures it by removing it from the system. Home Treatment Book, and any medical advice free to all who write.

THE SWIFT SPECIFIC CO., ATLANTA, GA.

QUICK DELIVERY

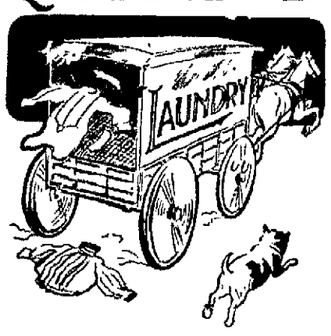

and the finest work insure satisfactory results. All clothes sent to us are thoroughly washed with pure soap and water and carefully ironed.

Clothes Laundered Here

will wear well and look well. The correct finish for fastidious men. Collars, cuffs and stiff or soft bosomed shirts receive special attention.

The Eureka Laundry Co.

Corner Second and Main Streets. Both phones.

The Thompson-McKeown Co.

PENN. DEPOT IS OPPOSITE OUR STORE

August Sale of Knit Underwear

Closing out several lines at cost and less. All perfect goods and taken from our regular stock.

Ladies' Vests and Pants 19c Each

Gauze Vests, short sleeves, high neck, drawers knee length, lace trimmed, sizes 4 to 9, sale price, each..... 19c

Ladies' Sleeveless Vests

Low neck, silk lisle, excellent quality, sizes 4, 5, 6, 50c grade, sale price.... 39c

25c Swiss Ribbed

Vests, fine quality, all sizes, silk tape in shoulder straps, 39c grade, sale price 29c

Children's Sleeveless Summer Weight Union Suits

Short drawers, waist with buttons and finished with tapes, sizes 3 to 6 years, 29c quality, sale price, a suit..... 19c

White Waists 79c

We've just filled the table with new waists, some worth up to $1.50, to close out, each..... 79c

The Thompson-McKeown Co.

COSHOCTON'S FASTEST GROWING STORE.

The Peoples Bank

Coshocton, O.

Asks for a share of your business.

Interest paid on deposits either on certificates of deposit or savings accounts.

Resources $450,000.00

The People's Banking Co.

COSHOCTON, O.

CHAS. [illegible]RD PLATTENBURG

Who will appear at Chautauqua Wednesday and Thursday afternoons of next week.

CHAUTAUQUA AT DRESDEN TODAY

Debate on "Socialism vs. Democracy," and a Concert for Tonight.

Dresden, Aug 10—The big Chautauqua will hold its opening sessions Wednesday, and it is expected that a crowd of several thousand people will be present. The opening session will be at 2:30 o'clock this afternoon, when a debate on "Socialism vs Democracy" will be given, the orators to be Walter Thomas Mills, and J. Barnhill. At 8 o'clock this evening a concert is the attraction, and the Ernest Gamble Co., which has been secured to give this number, is sure to draw large crowds, because of its reputation for being one of the best on chautauqua programs.

The Dresden chautauqua will last until August 19 and the best of attractions are on the program every day.

BUREAUS OF INFORMATION

Established to Guide State Fair Visitors—Free Messenger Service.

Anticipating large numbers of visitors at the Ohio State Fair, residents of the capital city are making elaborate plans for their care and comfort. Information bureaus will be established at the State Capitol and on the Exposition grounds. These bureaus will be in position to furnish full information reference to the city of Exposition. To aid in securing board and lodging, each bureau will establish free messenger service to guide visitors to hotels and private residences where accommodations may be secured at reasonable rates. Maps of the city, street car and city directories, railway schedules, telephone and telegraph service will also be found at each bureau.

The educational and amusement features of the Exposition this year are of such grandeur that record breaking crowds are assured, and no effort will be spared to sustain the capital city's proud record of hospitality toward its guests.

Entries in the competitive department of the Exposition close, Saturday, August 20th. Present indications are that the mammoth buildings will be capacity taxed to accommodate all exhibits.

The amusement and entertainment program of the Exposition is the grandest in its history. Spirited harness racing, twenty free circus acts, Weber prize band concerts are programmed daily, while each night visitors will be thrilled with the presentation of Pain's masterpiece, "Battle in the Clouds."

The Exposition opens Monday, September 5th, to continue five full days. On the opening day ladies will be admitted for half price, while on Friday, September 9th, children will be admitted free of charge.

HARDING MAY BE AT ADAMSVILLE

Has been Invited to Deliver the Address at the Picnic and Fair.

People of this section of the state may get their first peep at Warren G. Harding as a candidate on Saturday, Aug. 27.

J. R. Bowden, of Adamsville, was in Zanesville Tuesday and sent from there an invitation to the Marion man to deliver the principal address there during the Adamsville picnic and fair. He was asured that, if he came, several thousand people would be on hand to greet him.

BLACKSMITH SHOP CHANGES HANDS

Emmanuel Shaeffer has purchased Wm. Green's blacksmith shop on South Third-st. The deal was closed Tuesday and Mr. Shaeffer took posession Wednesday morning.

33 LONG COATS Reduced in Price

For Fall and immediate wear—these cool evenings, there is nothing quite so handy as a separate coat. We have placed our entire stock of such as these on sale at a special reduced price. To make this interesting coat thoughts for you, note some of the following prices, then call and let us show you these good coats made of fine fabrics such as serges, cheviots, covert cloth, black and white checks and stripes, gray and tan diagonal weaves, all perfect models, tailoring nothing but the best and a fit we guarantee to be the best.

Coats of Plain and Fancy Mixtures

4 of such coats, which have been $10, reduced to..... $7.50

6 of such coats, which have been $12.50, reduced to..... $9.38

4 of such coats, which have been $13.75, reduced to.. $10.31

5 of such coats which have been $15, reduced to ... $11.25

2 of such coats which have been $16.50, reduced to.. $12.38

3 of such coats which have been $17.50, reduced to.. $13.12

8 of such coats which have been $19.50, reduced to.. $14.63

1 of such coats which have been $25, reduced to.... $18.75

33 1-3 Per Cent. Discount **On 32 Coats** 33 1-3 Per Cent. Discount

We also place on sale another lot of Fall weight Coats which come in 30 to 42 in. lengths in plain blacks, tans and dark fancy mixtures, all good models for immediate and fall use.

The Fountain Dry Goods Co.

GRAND JURY STILL BUSY

Report on Newark Lynching May be Further Delayed.

Newark, O., Aug 10—The impression was given out that the special grand jury which has been investigating the lynching of Earl Etherington, nearly four weeks would report today, but another batch of subpenas was issued and this may delay the report.

Officers from Newark went to Zanesville and took into custody Harry Miller, who was wanted to testify before the grand jury. It is understood that five other Zanesville men are wanted.

ALL WHEAT NOW BRINGS 95 CTS. PER BUSHEL

The local millers Wednesday morning fixed the price of all wheat at 95 cents per bushel. The price has been 95 cents for new wheat and $1 for old wheat. The price of new oats is 55 cents per bushel.

MAN IS IMPALED ON A PITCHFORK

NEW PHILADELPHIA, Aug 10—Samuel Swinderman, aged about 15, a farm hand employed on the Reeves farm just north of town, met with a horrible accident. Swinderman with another farm hand was mowing away hay, and when the job was finished the other man slid down a pole to the lower floor of the barn first. He left his pitchfork standing against the pole. Swinderman following impaled himself on the fork, the tines entering his body nearly 5 inches. Physicians think he cannot live. Swinderman lives at Brightwood, just above Midvale and has a wife and family.

BROTHERS WERE PALL-BEARERS

The funeral of Mrs William Coleman was conducted at the Canal Lewisville M. E. church Wednesday afternoon at 2 o'clock by Rev. Hushour and Rev. Erwin and interment was made at the Canal Lewisville cemetery. The six brothers and brothers-in-law acted as pall-bearers: Charles Roy and Albert Dornan, of Canal Lewisville; Edward Dornan of Midvale, O., and Otto and Albert Coleman, of Millersburg.

One Day's PLEASURE

For a One Dollar Bill

BEAUTIFUL

Myers' Lake Park

CANTON, OHIO

THURSDAY, AUGUST 25th

Pack your lunch, buy a round trip ticket for $1, and you needn't spend another cent. Your ticket includes street car fare and admission to the park.

See the Beautiful McKinley Monument

Myers' Lake Park is one of the best equipped pleasure resorts in Ohio. Scenic Railway, Deep Dip Racer, Merry-Go-Round, Human Laundry, Shoot the Chutes, Human Roulette Wheel, Japanese Ball Game, Circle Swing, Boats and Launches, Laughing Gallery, Large Dancing Pavilion, Bathing Beach.

"Go Down the Pike"

THREE TRAINS leaving 6th street station, Coshocton, at 6, 6:30 and 7 a. m., landing you at the park in two hours. The third train starts at Dresden at 6:30 o'clock and stops at every station as far north as Sugar Creek. First two trains start at Coshocton and run through to Canton without stop.

Annual Public Library Excursion Aug. 25

Everybody is Going. Get Your Ticket Early.

ROUND TRIP FROM COSHOCTON

Adults $1; Children 55c

Read for Profit AGE WANT ADS Use for Results

NEWSPAPER ARCHIVE®